Today

Want Success? Go Get It
New Store; Good News
If Bryan Were Harding
There Are Alligators

—By Arthur Brisbane—

Copyright, 1921.

Courage, and plenty of it, the world needs now, with many men wondering whether they should go ahead or close up, lie down and die.

When men see, here and there, energetic spirits not only going ahead, but spreading out, it encourages all. Therefore you will learn with satisfaction that Benjamin Namm, a very young merchant in Brooklyn, has added twelve acres to his store—already big. This is the day when the new store opens, and it is pleasing confirmation of the theory that just after a war big success belongs to the man who has the courage to go out and get it.

Young Mr. Namm and other wise American business men know that war turns things upside down, shakes up the grab bag of fate and brings fine chances to the top. Nothing is really destroyed, but many are frightened, the tired out collapse, the right kind say: "This is my chance."

Everybody knows about the bigness of ancient things, the Roman catacombs, the pyramids where Egypt's kings were buried, the Colossus of Rhodes or the tomb of Mausolus. But few know much about the modern wonder, a great institution for distributing to the world, at retail, all that the world produces. Such a store as the one added by Mr. Namm to his original store is visited by as many as 100,000 people in a day. In its aisles you may walk eight miles without going twice over the same ground. It has an electric wiring system as great as that of a small town.

And editors and merchants please notice, there is no accident about such a success as that of the youthful Mr. Namm. Being young, he realizes the power of the latest improvements. Acting on the established maxim, "first HAVE what they want, then TELL them about it," Mr. Namm tells the people, and goes about his telling in the intelligent way. In the Hearst newspapers his advertising investment is twice as great as in all other New York and Brooklyn newspapers combined. Hence the new store and the size of it. Moral, to grow quickly, build quickly and reach the millions with what you have to say.

Either advertise your business or advertise it for sale, and if you do advertise, then ADVERTISE. Don't go at it like the man that cut half an inch off his little dog's tail every day because he was too kind-hearted to cut it all off at once.

William Jennings Bryan suggests things that he supposes Senator Harding will do. He thinks Mr. Harding will want Article Ten taken out of the League of Nations covenant, and will like to be ready for "an association of nations in which the United States will do its part without surrendering its right to decide when it will go to war."

This writer supposes that Senator Harding will go nearer the roots of things than that. This guess is that another kind of peace, doing away with the treaty of Versailles entirely, will be asked for on the ground that the Versailles treaty was the product of excitement and intense hatred, unworthy of sane, civilized men.

That Apache treaty Bryan tore up, according to this guess, the United States will view with friendly interest a plan to insure peace along the lines of The Hague conference.

Failing that, the United States will make a separate peace with Germany, about the middle of May, and go about its business, keeping ready for any trouble that may come. Mr. Bryan is asked to make a note of this guess.

The French are preparing to mobilise troops and occupy Southern Germany.

England, according to Frank Munsey's Herald, is politely suggesting that this country should look after payment to England of moneys due from Mexico and South American republics. Failing that, according to Mr. Munsey, England will demand that we "call off" the Monroe Doctrine. This country will not pay debts, however ingeniously piled up to the South, by England or anybody else. And the Monroe Doctrine will stay.

Russia—Frank Munsey is the authority once more—seeks to please Japan, for Japan is a menace to the United States, says Trotsky, and Russia, whose ambassador was kicked out of the United States in Bowery bouncer fashion, has hurt feelings and thinks this nation needs a lesson.

The feelings of the various nations toward us represent simply varying degrees of hatred. They all hate us, and they all respect just three things—men, battleships and billions. Billions especially just now.

The United States will NOT disarm.

Mr. Bryan would not disarm, if an alligator walked up to him at Miami. He would not say, "Pretty alligator, love Bryan." He would yell for another gun and fix the alligator. Mr. Bryan may not see them, but there are alligators around Uncle Sam, and another gun is what he needs.

38 BODIES FOUND IN TRAIN WRECK

U. S. GOVERNMENT WEATHER FORECAST

Boston and vicinity: Fair, not much change in temperature tonight and Tuesday; moderate variable winds becoming westerly.
Sun rises at 6:29; sets at 5:33.
Moon rises at 12:11 a. m.
High tide at 3:10 a. m. and 3:08 p. m.
Temperatures: Maximum 41, minimum 28, average 128 11 a. m. 40.
Light all vehicles at 6:05 p. m.

BOSTON AMERICAN

10-P.M. EDITION

LARGEST EVENING CIRCULATION IN NEW ENGLAND

VOL. 17—No. 285 BOSTON, MONDAY FEBRUARY 28, 1921 PRICE THREE CENTS

McCARTHY'S BRIBE STORY PROBED

6 Sinn Feiners Executed in Cork

MASKED BANDITS FOILED IN LAWRENCE

SHOT DOWN IN PAIRS BY FIRING SQUAD

Six Condemned Irish Patriots Are Put to Death by British Soldiers

By International News Service.

Dublin, Feb. 28.—Six condemned Sinn Feiners were executed by the British military authorities at Cork this morning.

The prisoners were executed in pairs. They were shot. The first pair met death at 8 o'clock, the second pair at 8:15 and the third pair at 8:29 o'clock.

The men met death bravely. They walked to the execution field and refused to be blindfolded.

Hundreds of persons waited outside the prison. Many knelt in prayer. Masses were said in all the Catholic churches.

The emotion displayed in the city

Continued on Page 3, Column 6.

150 See Coolidges Start for Capital

Northampton, Feb. 28.—Accompanied only by his wife and Captain James J. Grady of the State Police, Calvin Coolidge boarded an ordinary day coach here today on the first leg of his journey to Washington, where he will be sworn in as Vice President of the United States.

The Coolidges before taking their train held a very informal reception on the little station platform, and listened to the homely, hearty, good wishes of about 150 of their fellow citizens who had come to see them off.

As the train pulled out there was some cheering and a good deal of neighborly "looking." Somebody waved a small American flag. Pomp and ceremony were conspicuously absent.

In the day coach the future Vice President and the next "second lady of the land" rubbed elbows with farmers' wives a-shopping bent, and with lumberjacks. They received in good part the congratulations of the train hands.

At Springfield they changed to a

Continued on Page 3, Column 1.

VICTIMS FOUND IN WRECK DEBRIS

Engineer on Michigan Central Charged With Being Responsible for Rail Disaster.

By International News Service.

Porter, Ind., Feb. 28.—Four more dead, found buried today under the monument of wreckage which marks the scene of the railway accident here, brought the total known killed to 38.

The four were found crushed under a litter of twisted steel near the huge New York Central engine and it is believed the locomotive, after tearing through the Michigan Central train, dragged the bodies with it.

It is believed that eight or ten more bodies remain buried in the wreckage.

The number of injured was placed this morning at 100.

The following statement was given out by the general superintendent of the New York Central lines:

"It seems certain that the Michigan Central train had taken the derail

Continued on Page 3, Column 1.

JANITOR PREVENTS RAILWAY ROBBERY

3 Masked Bandits Foiled in Attempt to Rob Lawrence Office of Bay State

Lawrence, Feb. 28.—An attempt by three masked men to rob the main office of the Eastern Massachusetts Street Railway Company on Merrimac street, was frustrated today by the quick-wittedness of the janitor, Samuel James.

James, who with an assistant was cleaning up the office, espied the men through a window, and running to a telephone put in an emergency call for the police.

A squad of patrolmen was hurried to the office, but the would-be bandits had disappeared.

According to Manager John H. Hayes, there was a considerable sum of money and a quantity of tickets in the office safe.

Burglars were more successful in two other breaks in this city, one of which was revealed by a pet cat.

The cat, which is locked up each

Continued on Page 5, Column 6.

March Is Coming in "Like a Lamb"

March is coming in "like a lamb" this year, if the prediction of the Weather Bureau proves correct. The official forecast issued by Mr. Smith today was "fair and not much change in temperature tonight and tomorrow, with moderate variable winds, becoming westerly."

Today's ram was caused by a heavy storm off the New England coast, which drenched Boston with approximately half an inch of rain, and New York and Philadelphia with almost two inches.

The highest temperature in New England was at Nantucket, where the thermometer recorded 46, and the lowest was at Greenfield, where it dropped to 20.

Send Girl's Body 1,500 Miles for Burial

Lawrence, Feb. 28.—The body of four-months-old Maria Dominguez, who died at the home of her parents, Mr. and Mrs. Eugene Dominguez, Merrimac street, will be shipped 3,500 miles to Havana for burial. The father, who is a mill operative here, owns a lot in a Cuban cemetery, and has made arrangements to have his daughter buried there.

A coffin containing the body of the infant will leave Boston Thursday on board a United Fruit Company liner, and will be received by relatives. The parents will not accompany it.

NORWOOD PHONE GIRL ACCUSES 2 IN COURT

Frederick J. Goebell of Dedham and Peter E. Curran of Norwood were in Dedham District Court today charged with an attempt to rob Miss Mary Hughes, Norwood telephone operator, early yesterday. The girl told the police they pursued her on her way home from work and tried to snatch her purse. They were held in $1,000 each for further hearing March 8.

BOSTON'S $33,011,084 BUDGET GOE TO COUNCIL

The biggest budget in the history of Boston, totalling $33,011,084.72 for city and county expenses, with $1,400,000 slashed from department estimates by Mayor Peters, was sent to the city council today. It represents an increase of $579,052.80 in city expenses and $106,682.31 in county expenses over last year exclusive of debt requirements.

WRIT SOUGHT TO FREE HAYWOOD AND 78 OTHERS

Washington, Feb. 28.—Petition for a writ of certiorari today was filed in the United States Supreme Court in the case of William D. Haywood and seventy-eight other members of the Industrial Workers of the World, who were convicted after sensational trials in Chicago in 1918 on charges of conspiracy to violate the draft and espionage acts. The main contention is that the search warrants used by the Federal agents, who seized tons of documents in more than fifty simultaneous raids on September 5, 1917, were invalid.

CHEER UP

Men's Spring Hat Day Is March 1st

Part of the Service of Deaconness Hospital Is the Palmer Memorial for Incurables

Room for 75 people, but only enough money to care for half that number properly.

Massachusetts terribly lacks homes for incurables. Here is the one place where money given will do most good for the room is already there.

Serves all creeds alike.

$1,000,000 will take care of both institutions.

A canvass for funds is now going on, but don't wait to be asked. Send check to ALFRED L. AIKEN, Treasurer, The National Shawmut Bank of Boston.

HORACE A. CARTER, Chairman Citizens' Organization.

Loyal

WEDDED

Copyright, Champlain Studio.

MISS EDITH BABCOCK

Miss Edith Babcock of Parkman place, Dorchester, who served as a nurse overseas, and Captain Fred Gilson of the Lawrence Fire Department were quietly married at All Saints Episcopal Church, Dorchester, by the Rev. Simon Blunt. The marriage was a surprise even to their intimate friends.

The bride is the daughter of Mr. and Mrs. Philip Babcock of Parkman place. She went to France with Chief Peter Bent Brigham Hospital unit, being one of the first professional nurses to enlist. The couple will live in Lawrence after a short honeymoon.

REPORTERS CALLED TO GIVE JURY FACTS

Subpoenas Sent to New York and Washington to Reach McCarthy

United States District Attorney Daniel J. Gallagher today made his first move in his campaign to force Supervising Prohibition Agent William J. McCarthy to explain published statements regarding alleged attempts to bribe him, when he ordered subpoenas issued for three newspaper men who obtained the interview in which these statements are said to have been made.

The newspaper men are Joe Toye of the Boston Herald, Lincoln Theyer of the Boston Globe, and George Richards of the Boston Post.

They will be summoned to tell the

Continued on Page 2, Column 5.

NOTICE

The business of the **Old South Trust Company** is transferred to the **International Trust Company**, 45 Milk street and 115 Summer street, as of this date.

Balances in both Commercial and Savings Departments have been set up in our books, and deposits and withdrawals may now be made. Until new Check and Deposit Books can be furnished, deposits and withdrawals in which checks and deposit books of the Old South Trust Company are used, will be honored.

For over forty years at the same location, **The International Trust Company** has served the public in banking matters. It has a strong Board of Directors, has total assets in excess of **Thirty-five Million Dollars**; is a member of the Federal Reserve System and has a competent and courteous staff of officials and assistants who are at all times anxious to furnish the best of service.

INTERNATIONAL TRUST CO.

By CHARLES G. BANCROFT, *President*,
FEBRUARY 28, 1921.

DIRECTORS

CHST. G. ADAMS
Chst. Mass. Benev. Protest Leather Co.
SAMUEL G. ADAMS
Adams & Leland, Wool
JAMES A. BAILEY
Attorney and Counselor-at-Law
CHARLES G. BANCROFT
President
ELMER G. BLISS
President Bliss Fence Co.
EDWIN F. BROWN
President United Shoe Machinery Corp.
ALONZO N. BURBANK
Commercial Paper
MORGAN BUTLER
Treasurer Butler Mills
HENRY V. CUNNINGHAM
Attorney and Counselor-at-Law
President United Fruit Co. Par Package
WENDELL ENDICOTT
Vice Pres. Boston Woven Hose Corp.
OLIVER M. FISHER
President Fisher Co.
WALTER H. HENDERSON
Treasurer Boston Elevated Ry.
HENRY F. HURLBURT, Jr.
Attorney and Counselor-at-Law
HENRY L. JEWETT
Vice President Jewett Car Co.
ROLAND O. LAMB
Treasurer Massachusetts Title Ins. Co.
WILLIAM J. McCARTER
Pres. Penn. R. Coal Co.
WILLIAM A. MULLER
Pres. William A. Muller & Co., Brokers
PATRICK A. O'CONNELL
Assistant Treasurer Railway Co.
JAMES J. PHELAN
Manufacturer of Wools, Boston
NEIL W. RICE
N. W. Rice Co.
GARRETT SCHENCK
President Great Northern Paper Co.
AARON L. STRAUSS
Treasurer Ware River Paper Mills
EDMUND H. TALBOT
Attorney and Counselor-at-Law
LOREN D. TOWLE
Real Estate
HERBERT F. WINSLOW
Real Estate

Yesterday's Boston Sunday Advertiser Net Paid Circulation

400,182

Largest Sunday Circulation In New England at 10 Cents

FIRE ADDS TO THE HORROR OF FATAL TRAIN WRECK

Continued from First Page.

and that the engine miraculously jumped back on the track again just as the New York Central train crashed into it. Officials from Chicago and New York routed are on route here. It will be a joint investigation and a thorough one. It is impossible to place the blame now.

Calling a man guilty of such a thing means calling him guilty of murder."

The wreck occurred when a New York Central flyer crashed into the Canadian limited of the Michigan Central railroad. The Canadian limited left Chicago at 8 o'clock last night. The New York Central train was bound for Chicago from Boston. The crash occurred about 4.30 o'clock last night.

BLAMES ENGINEER.

Joseph Cook, tower man in the tower from which signals were given to open the fatal crossing, declared today that the New York Central train had the right of way and that the block was set to stop the Michigan Central flyer.

"Under normal conditions" He explained, the blocks are set against all trains. The train hitting the block gets it then is given the right of way. That is, the block which is set against them is released and the train is permitted to go on.

"That is exactly what happened when the buzzer sounded last night. It showed that the New York Central train was the first to hit the buzzer by almost a full minute ahead of the Michigan Central flyer.

"I released the block which permitted the New York Central train to go through. Just as the train hit the crossing I saw the Michigan Central train coming around the curve at sixty miles an hour.

"The Michigan Central rain hit the derail, which clearly showed that the block had been set against it, and plowed over the ties and tracks, tearing them up as it went across the New York Central right of way. When the third coach of the Michigan Central train had passed over the New York Central train cut through it. Its locomotive toppled over and the coaches of both trains scattered in all directions.

"I feel that the Michigan Central engineer was asleep, for there are two blocks that were within almost a mile and a half before he reached the crossing."

The following bodies of wreck victims at the Chesterton morgue have been identified:

Mr. and Mrs. McCray, Chicago.
Claude Johnson, Elkhart, Ind., engineer of the New York Central train.
George DeBold, Elkhart, Ind., fireman of the New York Central train.
W. G. Eagles, Detroit, accountant for the Michigan Central.
Mrs. Ralph Seo, Michigan City, Ind.
Pearl Cavanaugh, nine years old, Michigan City, Ind., niece of Mrs. Seo.
Miss June Campbell, Jackson, Mich., stenographer for the Michigan Central.
Gordon Campbell, Revelstoke, B. C.
Mr. and Mrs. J. Collins, London, Ont.
A. Matthews, Miskot, N. S.
Mrs. Barney Kramer, Michigan City.
Peter Cain, Regina, Sask.
T. J. Campbell, address unknown.
Mrs. Fred Schwier, Michigan City, wife of a Michigan Central brakeman.
Fred Schwier, three-year-old son of Mrs. Schwier.
Mr. and Mrs. Addison Van Riper, Michigan City.
——— Wooler, Detroit.
C. A. Bevier, Augusta, Mich.
Mr. and Mrs. J. L. Muller, Elkhart, Ind.

NOT IDENTIFIED.

Among the unidentified dead are:

A woman, twenty-seven, wearing a black dress; woman, twenty-four, with wedding ring; woman, twenty-three, with black hair; woman, twenty-five; woman, twenty-three; woman, fifty; man, fifty; man, forty; man, forty; and a badly mutilated man, apparently about thirty-five.

Among the missing are Mr. and Mrs. George Bear, Michigan City, and Mrs. Fred Leggett, Michigan City.

The New York Central locomotive, after striking the other train, which is said to have been travelling at a sixty miles an hour clip, left the rails and toppled over. The fireman was scalded to death and the engineer died soon after being taken from the wrecked and burning cab of his engine.

A majority of the victims were residents of Michigan City.

Porter has no physician and but few residents. Those available went to the scene with axes, picks and shovels and started rescue work together with passengers, from the two trains who escaped injury.

CAME TO THE RESCUE.

Soon there began pouring in from the surrounding countryside scores of farmers and their wives and children.

Two physicians came from Chesterton, a mile away.

While women tore up their skirts to make bandages for the injured and helped them to the homes of residents where they were put to bed, the bodies were removed first to the town hall and then to undertaking rooms in Chesterton.

The bodies were placed on the floor, on table tops and in chairs, while six embalmers worked to prepare them for the inquest today. Some were so mutilated as to render identification almost impossible.

Four relief trains arrived here during the night from Chicago, Elkhart and Michigan City.

Father Deville, chaplain in the late war, crawled amid the smoking debris to administer the last sacraments to the dying. Nine-year-old Pearl Cavanaugh was dug from the wreckage. She held in her tiny bag a bar of candy. Another strange freak of the wreck was a woman, apparently in her thirties, who was found with her clothing torn completely from her body.

The work of rescue was begun by lantern light while the Porter volunteer fire department played feeble streams of water on the burning wreckage.

Trainmen, passengers and townspeople armed with axes and picks climbed over the wreckage, chopping away timbers and dragging the injured out to safety. Between eighteen and twenty cars were strewn along the right of way, some at crazy angles, while two were reduced to kindling wood.

Later in the night two cranes and 200 laborers toiled in the blue glare of arc lights in the effort to bring order out of chaos.

The ground for a wide area and even the telegraph wires were covered with splinters and fine bits of glass, wood, and clothing torn from the victims.

The trucks were torn from the locomotive of the New York Central train and thrown high into the air. The front was crushed in.

SOME CARS SAVED.

One of the two Pullman sleepers of the Canadian Limited, bound for Toronto, carried fourteen passengers, and the other for Montreal carried eighteen. With the exception of bruises and slight cuts, none of the occupants was hurt. The two Canadian parlor cars, one bound for Detroit and the other for Grand Rapids, came off unscathed, the Grand Rapids car not even being derailed.

Mrs. Barney Kramer of Michigan City, killed in the wreck, was returning home on the Michigan Central train after a visit to Chicago friends. Physicians today were afraid to notify Mr. Kramer of his wife's death as he is suffering from heart trouble.

Among the women on the New York Central train was Frances Kennedy, vaudeville actress, wife of Thomas Johnson, Chicago attorney. She was only bruised and aided in the care of the injured. Jerome J. Crowley, also a Chicago attorney, was among the rescued uninjured.

The list of dead shows the names of Mr. and Mrs. A. H. Van Riper of Michigan City. Mr. Van Riper has been an engineer on the Michigan Central for an even fifty years and drove his last engine two days ago, having been retired from active duty on pension. His wife and he had been to Chicago to celebrate the occasion.

WESTFIELD DEALERS REDUCE COST OF ICE

Westfield, Feb. 28.—The retail price of ice has been decreased from 70 to 60 cents per hundred pounds. Over 2,000 tons have been harvested by the local ice companies. No reduction has been made in the wholesale price, but it is planned to keep the 60-cent rate in effect through the Summer months. The Congamond and Berkshire companies supply consumers here with about 6,000 tons of ice each season.

WILSON TO SEND NO FAREWELL MESSAGE

Washington, Feb. 28.—President Wilson will send no farewell message to Congress, it was stated at the White House today. The President has indicated that he has sent his last communication to Congress unless he desires to communicate with relation to legislative matters yet to be laid before him.

WEDDING RINGS
12, 15 and 22-Karat Gold
$4.00 to $15.00
Richards
JEWELER FOR 33 YEARS
503 Washington Street

McCARTHY TO GO BEFORE U. S. JURORS

Gallagher Wants Prohibition Agent to Name Men Who Offered Him Bribes

Continued from First Page.

details of the alleged interview at a session of the Federal Grand Jury tomorrow morning.

It was in this interview that Mr. McCarthy was quoted as saying that bribes in excess of $1,000,000 had been offered him to fail in his duty.

Coincident with this move, District Attorney Gallagher caused Deputy United States Marshal Charles A. Bancroft to leave a similar subpoena at Mr. McCarthy's Boston home.

At the same time subpoenas were sent to New York and Washington on the chance of finding the "go" official in one of the two cities. He was in New York on Sunday.

District Attorney Gallagher today expressed a determination to "go through" with this fight to make McCarthy tell who tried to bribe him, and to deliver them up to justice.

RELIES ON PENAL CODE.

It was intimated that McCarthy might beforced to give the Grand Jury this information under Section 2 of the Penal Code, a section little used. That part applying to the present situation reads as follows:

"Whoever, having knowledge of acts of commission of the crime of murder or other felonies cognizable by the courts of the United States, conceals and does not as soon as may be make known the same to some one of the judges or other persons in civil or military authority under the United States government, shall be fined not more than $500 or imprisoned not more than three years, or both."

Assistants to Mr. Gallagher declared that attempted bribery was a felony and that the law would apply to Arsent McCarthy. They did not intimate that he would be prosecuted, but did say they thought he could be forced to give names of those he said tried to bribe him.

When Assistant District Attorney Shea was asked what action would be taken if McCarthy failed to obey the subpoena, he answered, "That, I suppose, could be construed as contempt of court and dealt with by a United States judge."

District Attorney Gallagher declared he wants McCarthy to give the Grand Jury details and names which will enable the United States authorities here to run down the man, or men, alleged by McCarthy to be responsible for the attempt at bribery.

He intends to hold the Federal Grand Jury in session until it has obtained sufficient evidence to indict those guilty of attempting to corrupt Federal agents.

It was asserted today that McCarthy did his man-or-men-hunting as a bootlegging ring, with headquarters in New York, which has been attempting to push its pernicious influence into New England. Boston agents, it was said, have been engaged in running down the ring, which has been on for more than a week. Agent Richard A. Kelly of the city has been in charge of the work.

In a statement Mr. Gallagher says:

"I consider Mr. McCarthy's disclosures to be the most important and momentous revelation of lawlessness that has ever been brought to my attention as United States Attorney and I propose to bring the matter to the attention of the Grand Jury on Tuesday morning. If we can get evidence enough to warrant action, we will see that every bribing and every fixer goes to the penitentiary no matter how big they are or who they are.

"The grand jury comes in on Tuesday, the original purpose being to clean up a few routine matters, but in view of these disclosures it will be asked to meet as long as may be necessary to take action against these people who have been trying to corrupt United States officials."

Mr. Gallagher announces that any person who has knowledge of any case of attempted bribery will be performing a public service if he calls it to the attention of the district attorney.

SIX SINN FEINERS EXECUTED BY BRITISH

Continued from First Page.

was said to have been unequalled since the 1916 rebellion.

Five of the condemned men had been convicted of taking part in an ambush of crown forces. The sixth had been convicted of a similar offence, committed at another time.

All of the executed men were about twenty years of age. As the firing squad poured in a volley a chaplain rushed forward, kneeling over the prostrate forms to administer extreme unction.

Two Sinn Feiners were wounded when a detachment of fifteen British policemen were ambushed near Mullingar today. There were fifty men in the attacking party. They fled from the police from the roadside and the latter returned the fire, wounding two of the Republicans.

Three gigantic raids were made here during the morning by the British military and police forces. They were carried out in the Stephens College, the Mount Joy and O'Connell street districts.

ROADS HERE ASK MORE FOR CARRYING MAILS

Washington, Feb. 28.—The New England railroads today joined in a petition to the Interstate Commerce Commission, asking for a re-examination of the facts and circumstances relative to the transportation of United States mail upon their lines and the service performed in that territory since September 1, 1920. The railroads request the commission to fix reasonable and adequate rates of pay and to order such readjustment of compensation as the commission shall deem just. The carriers in their petition said that the present rates do not yield sufficient revenue to pay for the service rendered.

DIPLOMAT

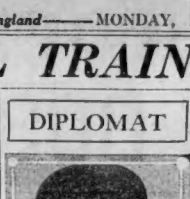

S. K. ALFRED SZE

AMERICAN CASH NEEDED IN CHINA

S. K. Alfred Sze, New Chinese Minister to U. S., in Boston to Aid Famine Fund

S. K. Alfred Sze, the new Chinese Minister to the United States, arrived in Boston today from Washington and tonight will speak at the meeting in Symphony Hall in the interests of the Chinese Famine Fund.

Mr. Sze is not a stranger to Boston or to Bostonians. He first came to the United States as an attache at the Chinese Legation twenty-three years ago. Later he resigned and studied at Cornell and then spent several months in Boston, taking a special Summer course at Harvard.

Since the beginning of the war and until a few weeks ago he was Minister to England.

Mr. Sze is somewhat reluctant to speak on the present political conditions of China. As yet he has not presented his credentials to the President and, therefore, characteristic of the diplomatic corps of all countries, does not want to express opinions that might embarrass himself of the leaders of either government.

Aside from the need of the hour in China—the need for immediate help to save the lives of millions in danger of starving in the five northern provinces—the country is dependent to the outer world for financial help and encouragement in the extension of trade, he said.

"China is undergoing its transition from an absolute monarchy to a republic," he said, "a period which is always accompanied by more or less unrest. Just how long this transition period will last depends greatly on what assistance we get from outside.

"Education and the utilization of our resources will do much to bring about a closer understanding of our people. We want capitalists and experts to go to China, to realize the extent of our resources and to help by capitalization, not us alone, but themselves.

"Much of our recent success we owe to America and to American educated Chinese students. When I first came here there was but one or two of us studying in American colleges and universities. Today there are 1,800, and we hope this number will be greatly increased.

"Every year between 200 and 400 students return and are given positions of trust and eminence in our business, professional and diplomatic life."

BANDITS FOILED IN ROBBERY ATTEMPT

Three Masked Men Scared Off by Janitor in Lawrence Office of Bay State

Continued From First Page.

night in the Peters' leather and harness shop at No. 134 Broadway, appeared at the owner's residence a short distance away. Miss Helena Peters, curious as to the manner in which the tabby had escaped, made an investigation, and "found a rear window of the shop had been forced."

The stock had been thrown about, but it was impossible to determine what had been taken.

Patrolman William Dowd discovered that the local branch of the Loose-Wiles Biscuit Company, off South Broadway, had been broken into and an unsuccessful attempt made to pry off a safe door with a crowbar. The burglars were apparently scared away, as nothing was taken except a few boxes of crackers.

HATS TO BE AUCTIONED FOR HOSPITAL DRIVE

Between $1,500 and $2,000 is expected to be realized for the Boston Children's Hospital and Convalescents' Home through the auction of two dozen millinery creations Wednesday night at the Spring fashion show and dinner at the Copley-Plaza Hotel, under the auspices of the Associated Millinery Industries of New England. The hats were donated by Boston milliners. General Clarence R. Edwards will open the auction with a brief address. The entire proceeds will go to the fund. Invitations to attend have been sent to Mayor and Mrs. Andrew J. Peters.

REV. EBEN FRANCIS IS CALLED TO LYNN

Rev. Eben Francis, for nine years pastor of the West Medford Baptist Church, announced that he has tendered his resignation to take effect immediately. He has received a call from the First Baptist Church of Lynn, and is waiting the action of his Medford parishioners before accepting.

WILSON ACCOUNTS FOR $150,000,000 FUND

Washington, Feb. 28.—President Wilson has prepared a complete accounting of the $150,000,000 given him for war purposes by Congress and will send the accounting to Congress today or tomorrow, it was announced at the White House today.

Filene's Automatic Bargain BASEMENT

corsets for 50c, boys' pants 25c, men's overalls 59c, infants' rompers 39c aprons 10c—typical values in

entire stock

of a "Cambridge General Store"

ready Tuesday at 9 A. M. at a small fraction of former prices

wish we could tell names

Wish we could tell you the name of this store, but we are promised not to mention names. It was one of the most original looking places we've ever visited.

The stock is bad looking—not the kind the Filene Basement usually sells, but the prices are so extraordinary we do not believe you will be disappointed.

The store was located near Central Square, Cambridge, and is well known in that vicinity. Can you guess the name?

It was a neighborhood store, full of personality and under live management—probably did a very profitable business.

All this stock will be grouped in one place in main basement (men's stock on balcony) for quick selection. Extra salespeople to help you. Come early. Doors open at 9 a. m. Hundreds of lots not advertised. The prices here are so extraordinary that you better take a look.

OUR PLAN

Forces first low prices or they drop—
¼ after 12 selling days
½ after 18 selling days
¾ after 24 selling days
Goods given away after 30 selling days

women's corsets
18 P. N. practical front corsets for $2
125 Warner and other corsets, also corset waists, $1
206 P. N. Regal and other corsets, 50c
114 mesh or brocade bandeaux, 19c
51 brassieres, 39c

women's aprons and kimonos
50 short aprons, 10c
54 bungalow aprons, 39c
73 bungalow aprons, 69c
35 dress aprons at 95c
15 kimonos, 50c

women's waists
95 black cotton waists, 79c
46 muddy blouses, 59c
40 embroidered smocks, 89c
20 lingerie waists, 49c
10 silk waists, $1

women's skirts or sweaters
11 sport sweaters or scarfs, $1.89
8 slipons or cardigans, $1
22 wash skirts for 50c

gloves
204 prs. men's leather work gauntlets, 29c
360 prs. canvas gloves, 12c
60 prs. heavy work gloves, 49c
44 prs. men's dress gloves, 89c
110 prs. children's knitted mittens or gloves, 12c
96 prs. women's silk gloves, 39c
69 prs. children's woolen mittens, 29c

notions
125 yds. ribbon, 10c
443 spools thread, 3c
138 spools crochet cotton, 3c
188 spools silk thread, 4c
48 dresser scarfs, 15c
21 mourning veils, 25c
74 prs. curtains, 15c
204 cotton towels, 15c
3 bed spreads, $1
16 sheets, 50c
36 pillow slips, 25c
150 women's handkerchiefs, 3c
237 men's handkerchiefs, 4c
84 women's petticoats, 59c
66 leather purses, 25c

infants' furnishings
6 white cashmere capes, $1
7 woolly blankets, 39c
6 warm buntings, $1.45
25 white dresses at 39c
13 good coats, 50c
23 sweater coats, 95c
7 knitted sacques, 95c
26 prs. shoes, 35c
29 prs. rompers, 19c
37 prs. rompers, 39c
23 sweaters at $1
34 tams at 25c
101 dainty nightgowns at 19c
31 flannelette nightgowns, 59c
41 skirts at 25c
128 prs. pants at 8c
158 bonnets, 10c and hundreds of other odd bargains for tots

men's and boys' hats and caps
11 men's felt hats, 50c
28 boys' polo hats, 25c
19 men's stitched hats, $1
315 mixture caps at 10c
469 boys' and men's caps, 39c
471 boys' and men's caps, 49c
16 men's derbies, 50c

men's clothing
201 prs. overalls or jumpers, 59c
127 prs. overalls or jumpers, 89c
12 prs. "unionalls," $2.49
45 prs. men's trousers, 95c
47 prs. men's trousers, $1.45
29 prs. khaki trousers, $1.19

women's and children's hosiery and knit underwear
1100 prs. women's cotton hosiery, 19c
900 prs. women's cotton hosiery, 10c
360 prs. women's fibre silk hosiery, 29c
420 prs. women's lisle hose, 25c
760 prs. children's hose, 10c
1300 prs. children's hose or sox, 22c
400 women's low neck vests, 10c
182 women's vests or pants, 39c
841 children's vests, pants, union suits or sleeping garments, 10c to 75c

boys' clothing
58 play suits, 39c
225 wash suits, 50c
203 prs. overalls, 49c
14 big boys' suits for $1
181 prs. pants, 25c
69 prs. pants, $1
52 prs. mixture pants, 50c

women's underwear
54 flannelette nightgowns, 85c
22 flannelette skirts, 39c
56 muslin nightgowns, 65c
30 muslin envelope chemises, 65c
21 muslin bloomers, 39c
64 sateen or crepe bloomers, 89c
36 muslin skirts, 85c
52 corset covers, 29c
12 silk camisoles, $1

men's and boys' furnishings
272 men's chambray or black work shirts, 69c
68 prs. grey or khaki flannelette shirts, 98c
281 boys' percale blouses, 29c
178 boys' fine shirts or blouses, 53c
614 prs. men's cotton, lisle finish or wool-mix sox, 12c
1252 prs. men's lisle, cotton, or wool-mix sox, 19c
27 men's negligee shirts, 45c
253 men's belts or suspenders, 23c
132 men's sweaters, $1.19
488 men's percale or corded shirts, 89c
90 men's wool-mix shirts or drawers, $1
144 men's nainsook shirts or drawers, 29c
525 men's union suits, 89c
442 prs. men's silk fibre and silk-mix sox, 35c
450 men's silk ties, 33c
170 men's bow ties, 10c
57 garters and arm bands, 15c
504 men's balbriggan shirts or drawers, 45c
3052 men's well-known branded collars, 10c

girls' dresses
17 white organdie dresses, 75c
68 bright gingham dresses, 50c
30 little tots' dresses, 39c
14 white Jean skirts, 39c
26 white cotton middy blouses, 39c

hundreds of other lots not mentioned

E. T. SLATTERY CO.

The Anniversary Hosiery Sale

SILK STOCKINGS

More Than 18,000 Pairs At New Lowered Prices

THIS Eighth Annex Anniversary Sale is unquestionably the great hosiery sale of the year and eagerly awaited. For months we have worked to obtain highest grade merchandise at low prices so that our customers may benefit accordingly.

Silk Stockings

Every Pair Perfect—Regularly 2.50

Fine quality silk with double elastic lisle garter-welt. Heels, soles and toes reinforced with double lisle thread; black, white and the new shoe shades, 1.75. **1.75**

Silk Stockings

Slightly variable weaves of 2.25 Grades

Full-fashioned pure dye silk stockings; double elastic lisle garter-tops; reinforced heel, sole and toe; black, white and shoe shades. These stockings are slightly variable in weave, but this does not affect wearing quality, 1.15. **1.15**

Goods purchased will not be billed until April

E. T. SLATTERY CO.

Tremont Street, Opposite Boston Common

BOSTON, 11

A Hermit For 20 Years

Razor Blades
The Face of the Map
Chinese Revolution
A Great Opera Singer
Don't Shut Your Eyes

AN EDITORIAL ON ADVERTISING

WHAT would make the greatest impression on a man who had been shut away from human beings and denied the use of newspapers for twenty years—what would most forcibly attract his attention—on regaining the society of his fellow men?

"Well," you say, "he is fairly certain to be interested in learning what sort of Government we have down in Washington."

True, and probably he will show mild excitement if you can tell him there's been a big war in Europe.

But it won't be until you get down to a recital of things that come closer to him personally that you'll bring him to his feet with eager questioning.

Tell him a mighty empire has fallen, and—so long as it isn't HIS empire—a drop curtain of highly embroidered indifference will mask his face.

But tell him the automobile has been so simplified that he can now buy one for the price of a horse and buggy and he'll probably bombard you with questions.

A revolution in China may be a world event, but it wouldn't mean as much to him as the perfecting of a shaving apparatus that would do away with the necessity of purchasing new blades or honing old ones.

If YOU had been a hermit for the past twenty years the news of a big flood wouldn't really mean so much to you as the information that you can now hear any famous opera singer in your own home at a cost of a few cents per hour.

Which is only another way of saying that the phonograph is of more PERSONAL interest than a flood.

You see how it is: Newspapers carry a "news of merchandise" that is just as interesting, just as vital, as the "news of events" which the editors gather for us.

And since this "news of merchandise" finds its only expression in the form of Advertising, we must admit that the Advertising columns are quite worthy of our serious attention as the largest news heading or the most ponderous editorial.

SHUT YOUR EYES TO ADVERTISING AND YOU SHUT OUT THE NEWS OF COMMERCIAL PROGRESS AND DEVELOPMENT—THE NEWS OF THINGS THAT MAKE LIFE WORTH LIVING.

Advertising has changed the face of the map. Advertising has revolutionized the methods of doing business. Advertising has magnified the possibilities of business far beyond anything our most optimistic forefathers ever dreamed of.

Advertising has brought to the humblest home comforts and conveniences that were unknown to kings in former generations.

Advertising has raised the standard of living, simplified the manner of living, reduced the cost and time and trouble of supplying our daily needs.

Advertising has made a new world. It has been the greatest civilizing force in the world's history.

Advertising brings the world's markets to your door and tells you where your needs can be best supplied.

Every day that you fail to read advertising you miss something that will contribute more comfort and pleasure to life. Just now the advertising columns are filled with suggestions for the wise buying of necessities and luxuries—seasonable things of all kinds that it would be advantageous to have. Read the advertising and learn how economically you can possess them.

COOLIDGE GLAD TO ESCAPE WORRY

Off for Capital and Expects Vice-Presidency Won't Be Difficult Position

Continued from First Page.

parlor car for New Haven, where they again transferred to the Colonial Express, which will land them in Washington tonight.

BOYS STAY HOME.

Neither of the Coolidge sons and heirs were at the station. Calvin, Jr., was in bed with a cold. John was up to have breakfast with his parents, but remained behind with his brother.

Mayor Fitzgerald and W. W. Darby of the City Council headed the city government delegates which came to see the Coolidges away. F. A. Farray headed a delegation of business men.

Prominent in the little gathering at the depot platform were thirty or forty women, friends and neighbors of Mrs. Coolidge, and members of the Edwards Church, which she has long attended.

Mrs. Coolidge wore a blue suit, with a topcoat of greenish hue, and gray collar, and a small blue hat. As usual, she showed a great deal of animation and high spirits.

Her husband's rare smile appeared at unusually frequent intervals as he heard the blunt congratulations or warnings of his fellow-townsmen, of all races, religions and political affiliations.

As the vice-presidential party transferred at Springfield a few persons recognized its members, but there was no demonstration.

Calvin Coolidge, to a Boston American reporter, who remarked on his fine physical condition, admitted that he never felt better. He attributed it largely to the relief from the demands of State office which he has enjoyed during the past two months.

"It is not so much the duties connected with the office of Governor that try that official," he said, "as the many side issues that are constantly before him. He is continually being asked to prepare papers, make speeches or dispose of some political problem—all of which consume his time and strength.

"I am glad to have been Governor but it is an office that few people ought to look upon with a great deal of sympathy.

"I now feel that I am escaping from many of these worries. While the office of Vice-President is one of great importance, it doesn't entail so many details as the governorship of Massachusetts."

And one gathers from talking with the Vice-President-to-be that this may account for his enthusiasm and fine spirits. He is going into a bigger and broader field.

SONS TO SEE INAUGURATION.

The two Coolidge boys will attend the inauguration, but they will not leave Northampton until Thursday when they will go to Washington under the chaperonage of their grandfather, Colonel John C. Coolidge. Calvin, Jr., twelve years old, is eager to witness the inauguration ceremonies, but John, fourteen, is not very keen about it.

"He is afraid he will have to sit still too long," his distinguished father explained.

The boys will return to Northampton next Sunday or Monday and resume their studies in the public schools. While their parents are in Washington they will be under the charge of the family housekeeper, Mrs. Alice Rockabra.

"I am coming back to Northampton as often as I can," said Vice-President-elect Coolidge. "I expect to be back in a few weeks for a short visit."

Temporarily the Coolidges will live in the Willard Hotel in Washington, although they plan to take a house later. Failure to do so at this time, they say, was due to difficulty to find one that would conform to both their needs and purses.

If James Lacey, councilor of Northampton, is not the original Coolidge man, he is certainly one of the first. Today he is swelling with pride over his prediction made when Coolidge was first elected mayor of Northampton that the young mayor would eventually advance to the highest office in the land. He declares that that is only a matter of a few years.

"The Vice-President invited me to come down to Washington to see him," Mr. Lacey told the representative of the Boston American, "but I told him I was going to wait until he was on the 'top perch.'"

INSPECTS SHOE STOCK.

"Most of we Irish are Democrats," Lacey remarked, "But the Vice-President is democratic enough for anyone.

"Only last week, he came into my shop to bid me good-bye. I was working at my stitching machine at the time and did not look up when the door opened. When I did, there was a man with piercing eyes looking at me. I later discovered that he was a secret service agent. Looking around I found the Vice-President looking over my stock.

"He's a fine man he is. And generous, too."

The Boston American

Published daily (except Sunday) from 8-58 Summer St., Boston 5, Mass. NEW ENGLAND NEWSPAPER PUBLISHING COMPANY.

Entered at second class matter June 1, 1907, at the postoffice at Boston, Mass., Entered as second class matter at the Postoffice, Liverpool, Canada.

MAIL SUBSCRIPTION RATES—Postpaid. Domestic—One year, $6.00 (within 300 miles), $4.00 (outside 300 miles). Six months, $3.50 (within 300 miles), $2.50 (outside 300 miles). Three months, $1.75 (within 300 miles), $1.25 (outside 300 miles). One month, 60c (within 300 miles), 50c (outside 300 miles). Postal District—One year, $8.00 (within 300 miles), $6.00 (outside 300 miles). Six months, $4.25 (within 300 miles), $3.25 (outside 300 miles). Three months, $2.25 (within 300 miles), $1.75 (outside 300 miles). One month, 75c (within 300 miles), 60c (outside 300 miles). Foreign—Six months, $3.25; one year, $6.00. Canada—Six months, $3.25; one year, $6.00. Postal Union—Six months, $3.25; one year, $6.00. Domestic rates include Hawaii, Porto Rico, Philippine Islands, Cuba, Hawaii, Alaska, Mexico, Canal Zone; also include postage to Canada, during the suspension in part of Boston Sunday American also, and if Sunday is to be included in subscription.

SUBSCRIPTIONS PAYABLE IN ADVANCE STRICTLY

COOLIDGE'S MESSAGE TO CITIZENS OF MASSACHUSETTS

CALVIN COOLIDGE

This is the message of Former Governor Calvin Coolidge to the citizens of Massachusetts, given through the Boston American upon his departure for Washington to take up his duties as Vice-President of the United States:

There are other people like the people of Massachusetts but I have found none better. I am not leaving them. I am taking them with me. They have made me and sent me. Them I still serve, but now there are added the rest of the American people. In serving them all I serve Massachusetts best. In that service I trust fullyn home support.

Calvin Coolidge

Woman Says Proper 'Camel Walk' Is Chaste and Smart

The Camel Walk, as danced by Miss Mabelle A. Patten and Horace S. Banister, at left, is a lilting thing of beauty, according to Mrs. Lilla Viles Wyman, for many years a teacher of classical dancing in Boston. Danced in this manner it is harmless and should be encouraged, she declares. Miss Patten and Mr. Banister, in the photograph on the right, illustrate the wrong way to dance the Camel Walk. The cheek to cheek, frantic grip and strangle hold of the wrong way should be discouraged, Mrs. Wyman declares.

The Camel Walk, scorned, vilified, rejected of man, has at last found a sponsor, and that—is Boston.

Not a sponsor in the haunts of the dance commercialized; not a sponsor among silly undergraduates and subdebs who dance the Camel Walk, whether or no.

Decidedly not. But where the classic dance is idealized; where the grace of the Grecian chorlambics go hand in hand with the chaste dignity of the old Boston dance. In the times of Puritan Rome, has a sponsor arisen for the execrated, hated, frowned upon, Camel Walk.

And this sponsor is none other than Mrs. Lilla Viles Wyman, for many, many years teacher of classic dancing in Boston. Now Mrs. Wyman's defence of the Camel Walk is more noteworthy, because Mrs. Wyman cares less and specializes hardly at all, in such steps as the Camel Walk. She merely brings her tolerance to bear upon them.

SAYS DANCE IS HARMLESS.

"The Camel Walk," she said today, "is nothing more than a harmless, lilting walk, set to music, with the funny up and down drop of the legs of each of the partners, to resemble the lilt of the camel. It is, properly, one of the simplest of graceful dances. It is very much like one of the steps of the tango.

"Now just let me explain one or two points, emphatically. The Camel Walk, danced right, is fit for the parlors of the most fastidious. It is not the Camel Walk, danced wrong, is a decided offence against art and good taste and decency. Yet for mothers to forbid the Camel Walk, would be, in my estimation, the veriest unwisdom.

"Young people adore forbidden fruit. Therefore, don't make the 'Camel Walk' a fruit forbidden. Instead, have the young people dance it right; and have legitimate, self-respecting dancing teachers, teach it right. Now just another word on this question.

"We hear a great deal, in some quarters, of objectionable dancing in public halls but, for my part, I think there is far more right decorum in public dance places than in many places where we might expect better. For, when a policeman is apt at any minute to touch you on the arm and say, 'no more of that,' it is human nature to dance with circumspection.

"Which suggests the reverse side of the picture. I have a friend who was master of ceremonies at a most exclusive resort in the dirondacks. He was under orders from the management to 'break up' any cheek to cheek dancing. As he told me, he degenerated into a nagging policeman and he found that the only way with some, was to deprive them of their ticket to the club. They just would dance as they shouldn't.

BARS CHEEK TO CHEEK.

"With the Camel Walk, as with other dances, position is everything. Legitimate dancing teachers have worked over hours trying to get rid of the cheek to cheek, frantic grip, throttling strangle hold which prevails in many dance halls. But in the Camel Walk, they don't belong in any dance. They are practiced in many dances, by the tasteless, the thoughtless, the heedless.

"The way a young man or woman dances, is one index to his and her taste and judgment. Keep the Camel Walk, I say. Teach it, encourage it, along with the other dances. But show the young people how it is most beautiful, danced right; and most ugly, danced in the gripping, throttling, clutch of love in which we see it danced, too often."

HARDING ON WAY; NORTH WORKS ON MESSAGE

To Be Among His Neighbors Tuesday; Goes to Capital Thursday

By International News Service.

En route with President-elect Harding, Atlanta, Feb. 28.—President-elect Harding worked on his inaugural address today while his special train sped northward on the first leg of its journey to Washington.

Senator Harding planned to put in some hours of uninterrupted work on his message.

Marion neighbors have arranged to give the president-elect an enthusiastic send-off.

Cincinnati will be reached tonight and Marion early Tuesday morning.

The President-elect will have two days in his home town before proceeding on to Washington to be inaugurated on Friday. The Senator and Mrs. Harding will stay at the home of his father, Dr. George T. Harding, during their last visit to Marion.

The President-elect and Mrs. Harding will leave Marion Wednesday night, arriving in the capital Thursday afternoon. They will go direct to the presidential suite at the Willard.

Indications are that the Harding inauguration on Friday will be one of the shortest on record. Those around the President-elect said today that nothing extra in the way of a speech was planned.

No further announcements on the Cabinet are expected from Mr. Harding until he presents the names to the Senate for confirmation on March 4. The only post about which any uncertainty is still felt is that of labor. Indications are that the place will go to James J. Davis, head of the Order of Moose.

SCHOOL TEACHERS WILL HEAR LECTURE ON ERIN

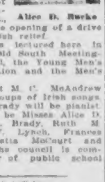

Dr. James J. Walsh, noted educator and lecturer, will speak in Abraham Lincoln School on Arlington street tonight on the subject "What Civilization Owes to Ireland." The meeting will be under the auspices of Charles Carroll of Carrollton Council, A. R. & K. of C., and will mark the opening of a drive for funds for Irish relief.

Dr. Walsh has appeared here in forums in the Old South Meetinghouse, Ford Hall, the Young Men's Hebrew Association and the Men's City Club.

Miss Margaret M. C. McAndrew will sing two groups of Irish songs. Miss Emily A. Brady will be pianist. The ushers will be Misses Alice D. Burke, Emily A. Brady, Ruth M. Drury, Grace V. Lynch, Frances Donovan, Lauretta Cronin and Ursula Mee. The council is composed exclusively of public school teachers.

Alice D. Burke

WOMAN IN 15-YEAR SEARCH FOR FATHER

New York, Feb. 28.—A fifteen-year search for her father through every city in the United States was ended today when Mrs. Amos Benedict Filer of Providence, R. I., to this city.

Her search started in 1906 after her marriage, said Mrs. Filer in providing Surgeon Gen. Ireland with her birth record in full which gave her father's name as Sutherburg and the maiden name of her mother as Mary Smith of Worcester. The latter mother died at her birth, said Mrs. Filer. Through her informant, she asserted, she had located a sister, Mrs. Walter Fox, living in Brooklyn.

SACCO AND ZANZETTI TRIAL IS DELAYED

Chief Justice Aiken, sitting in the Superior Court at Dedham today, granted a motion of counsel for Nichols Sacco and Bartolomeo Zanzetti, charged with murder, for a stay of trial. The trial, which was set for March 7, in order to allow time in which to obtain the deposition of two witnesses in Italy. Sacco and Zanzetti are accused of the murder of Alexander Berardelli and Frederick J. Parmenter at Braintree, April 15, last. Zanzetti is now serving a fifteen-year sentence at the Charlestown Prison, and Sacco is under arrest without bail in the Norfolk County Jail.

CLUBS WOMAN WITH GAS PIPE; SHOOTS HIMBELF

Believing that the love of the woman with whom he was infatuated had turned cold, William H. Reisemann, thirty-four years old, beat Mrs. Sadie Russell over the head with a piece of gaspipe and then shot himself twice in the head in the apartment house, No. 631 Western avenue, Lynn, where Reisemann is expected to die and Mrs. Russell will recover, attendants say.

The police found a letter in Reisemann's pockets professing his love for Mrs. Russell and charging that she had failed a former promise to marry him. Both are already married

? WHY ?

Pet Peeves of Patient People

Why don't the "L" passengers move to the centre of the cars instead of jamming the entrances?

ANNE ELGARD.

Why do men always warn barbers that they don't want their hair cut "too short"?

H. S.

Why is it that a young man and woman can't be best friends without people thinking that they are going to be married?

O. D.

Why do women who want to get off at the second floor always stand in the back of the elevator?

MISS TERIOUS.

Why does a bullfrog jump into water when it starts to rain?

W. C. B.

Why does the postman always ring the bell when you're taking a bath?

ELSIE.

Why does the stout lady upstairs always start skating around with the piano about midnight?

P. J.

Why must I get a license for my peaceful pup when my neighbors keep packs of crooning cats without charge?

A. L. B.

PANAMA SENDS VOLUNTEERS TO WAR FRONT

Report Hostilities Are Begun Against Costa Rica Is Unconfirmed

Balboa, Panama Canal Zone, Feb. 28.—Although Panama has no regular army, she is continuing to send volunteers into the field and otherwise prepare for war against Costa Rica as a result of the quarrel over territory in the Chiriqui district on the Pacific coast.

A report that hostilities already had opened near Golfo Dulce is not officially confirmed by the Panama government. Word was expected from Commander H. O. Gearing, Jr., in command of the volunteers in that district this afternoon.

Other volunteers will reach the village of Coto in the disputed neighborhood during the day.

Word that the guns from Washington to the request for return of the destroyer Aaron Ward to the United States by the Panama government.

No reply has yet been received to the communication addressed by Panama to Costa Rica on Saturday, asking for explanation of the movement of Costa Rican troops across the border.

GOMPERS SPEAKS AT HARVARD ON MARCH 10

Samuel Gompers, president of the American Federation of Labor, will speak at the Harvard Union Thursday, March 10—He will appear under the auspices of the Student Liberal Club. It was first planned to have Gilbert H. Gary, president of the United States Steel Corporation, debate the question of the open shop with Mr. Gompers but he was unable to accept the invitation to speak.

DEATH TOLL ON U.S. DESTROYER SET AT 16

112 Rescued From Woolsey, Sunk in Crash Off Panama With Merchantman

Balboa, Panama Canal Zone, Feb. 28.—The number of dead in the sinking of the United States destroyer Woolsey off the Panama coast was put at sixteen today by the American Canal Zone authorities.

About 112 members of the crew were rescued. The Woolsey was sunk in collision with the merchant ship Steel Inventor near the island of Cuba, off Panama, on Saturday.

The Woolsey was practically cut in two and the after part of the vessel immediately flooded. The destroyer Aaron Ward started to tow the ill-fated vessel to Panama, but she could be kept afloat for only two hours.

All of the known 112 survivors were taken aboard the Aaron Ward. The Woolsey was commanded by Commander H. O. Gearing, Jr. The missing destroyer men were:

D. T. Blakely, fireman, first class; Floyd Collengin, fireman, second class; Roman Fiechler, blacksmith; John Joseph Gallcher, machinists' mate, first class; George Joseph Ehelio, fireman, second class; Elbert Jesse Harmon, fireman, first class; Henry George Hathcock, engineman, second class; Emerson Floyd Long, storekeeper, first class; Leo Normandsky, fireman, third class; Harold Reed, fireman; Matteo Owen Stewart, fireman, third class; Webb Stubblefield, fireman, first class; George Elmer Wachiman, electrician, third class; Charles M. Yost, fireman, first class; Emerson Dale Waight, fireman, second class. Following injured are on Birmingham: D. M. McCaldo, waiter, and Attorbio Burnside.

MERCHANT SHIP UNHURT.

The merchant vessel escaped with only slight damage, and suffered no casualties. She proceeded under her own power, to Balboa, convoyed by the destroyer Dahlgren.

The Woolsey was built by the Bath, Me., Iron Works and was put into full commission on [illegible]. She cost $925,200. Her displacement was 1,190 tons, length over all 314 feet and beam 31 feet 11½ inches. Her speed was 35 knots.

The Woolsey carried a battery of four four-inch guns, in addition to two one-pounder and two automatic rifles. She was equipped with four 21-inch torpedo tubes.

TELLS OF HEROISM.

Admiral Rodman told of thrilling deeds of rescue performed by the navy lads. He stated that the traditions of the American navy would be held to the letter. The destroyer sank with every Jack Tar standing muster at his post.

A low, thick fog hung over the Bay of Panama when the disaster occurred.

One sailor killed was on duty on deck and was caught in the wreckage. The rest of the crew were at mess. Commander H. O. Gearing, Jr., in command of the Woolsey, immediately ordered the crew to their posts.

Every man alive aboard the destroyer took his position assigned to him.

The destroyer Philip reached the sinking vessel as she was going under. The survivors aboard the Woolsey did not leave their craft until the last moment.

PRINCESS IN FRAUD SUIT PLEADS "MISTAKE"

New York, Feb. 28.—Princess Meitchaff, wife of a Russian Prince, who is being sued for fraud by a Paris jeweler, insist that it was a "dreadful mistake." She is charged with buying and only partly paying for two valuable rings. The jeweler says she told him she was to inherit $250,000 and on the strength of that wealth he extended credit. "It is distressing," says the Princess. The couple are at the Waldorf-Astoria.

NURSE IS HELD IN ALLEGED POISON PLOT

Arrested on Return From Florida After Wealthy Cousin Is Strangely Ill

New York, Feb. 28.—Mrs. Alice T. Lattimer, a trained nurse of Syracuse, was arrested here from the Arcadia, arriving from Florida, reached her dock and was held in connection with the strange case of Mrs. Ruth Crawford, a wealthy Syracuse widow, whose illness, according to the police, is surrounded with several mysterious elements.

Mrs. Lattimer was taken to Syracuse immediately by a detective from that city.

Mrs. Crawford, it is reported, has been bedridden for two years under the care of Mrs Lattimer, being strapped to her bed for many months while relatives and friends have been denied admittance to her home.

Late in December, it is declared, Mrs. Lattimer left for Florida after arranging with an undertaker to bury Mrs. Crawford, who, she said, would certainly die during her absence. A ministers, denied admittance to the house, called the case to the attention of the police and the finding of chloral hydrate in a bottle of white liquid which Mrs. Lattimer had ordered her substitute to administer to the sick woman caused the police to order the nurse's arrest as soon as she reached New York.

Mrs. Crawford is sixty-eight years old. The Syracuse police say she was being slowly poisoned through the administration of a powerful soporific given in small doses under the guise of medicine.

One week before Mrs. Lattimer left Syracuse she paid a visit to Undertaker W. A. Drinkwine, predicting the death of her patient within a week. She purchased a casket.

"Why don't you stay until after the funeral?" the undertaker asked.

"Oh, I am too nervous," she is said to have replied. "I have become a nervous wreck. I must get away quickly or my own health will give way." She then arranged every detail of the aged woman's interment.

Mrs. Crawford and Mrs. Lattimer are cousins. The Onondaga County clerk's records show that about a year after Mrs. Crawford took to her bed there was filed a transfer of her property to Mrs. Lattimer. Mrs. Crawford's husband died about four years ago.

Makes $81 Clear on Pig Raised on "Nothing"

Have you have it?

A refined way of making easy money!

Raise pigs for the market!

Anyone can do it with a little practice, according to J. S. Palmer of St. Lisbon, Ct.

Mr. Palmer has just sold a year-and-a-half-old pig which weighed 510 pounds, for which he received $81.60, or 16 cents a pound. The pig was allowed to run free foraging for itself, and also received the family garbage. The cost of raising was pro-tically nil. Mr. Palmer butchered the animal himself, although not as young as he was, having just celebrated his golden wedding anniversary. Labor, therefore, practically nothing. Result, $81 clear profit. Some pig, at least.

Time to File State Incomes Near End

Fellow taxpayer, tempus is fugiting right along. Only today and tomorrow remain for the filing of State income tax returns at No. 40 Court str-et.

The office closes at 5 p. m. tomorrow, which is the last hour at which you make your returns in person. However, if you use the mails, anything with a March 1 postmark will be held within the law. You do not have to pay any part of the tax immediately.

Remember, if you are single, and have an income of above 1,000, you must file a return, whether you have to pay a tax or not. The reportable amount if you are married is $2,000.

Time for filing Federal income tax returns expires at midnight, March 15. At least one-quarter of the tax must be paid by that date.

MAYOR'S NAME HISSED AT HYDE PARK GATHERING

Hisses and laughter greeted the name of Mayor Peters when Corporation Counsel Arthur D. Hill was defended by Joseph P. Lyons against corruption charges, at a meeting in Everett Square Theatre, Hyde Park, in the interests of [illegible] for that community. Philip P. Convey alleged the Mayor got [illegible] information given him by the Eastern Massachusetts Street Railway Company.

4000 HELD UP BY QUARANTINE OFFICIALS

Immigrants Arriving on Liner Cretic and Princess Matoika to be Examined for Typhus

A flood of more than four thousand immigrants burst upon quarantine officials of Boston Harbor today, when the United States Mail Steamship Company's liner Princess Matoika and the Star liner Cretic both arrived from Genoa, Naples and Punta Del Garda, reached port.

Each steamer carried more than 12,000 passengers and a clean bill of health, but quarantine officials of Boston are not paying much attention to mere paper declarations of conditions nowadays, and are taking every possible precaution against the dreaded typhus.

The Matoika was the first to arrive, the Cretic coming shortly after 9 o'clock. She was forced to wait her turn with the health officials.

Fog and rain forced both craft to creep slowly up the harbor. They were to dock at the Commonwealth Pier late in the day.

The 400 passengers on board the Baltic American liner Lithuania, which arrived from Libau and Danzig yesterday, added to the work of the quarantine officers.

Most of the Lithuania's passengers and crew were examined yesterday and found "not free from typhus-carrying vermin," according to the official report on her case.

That what will be done with her and with those aboard has not been decided as yet, but if the quarantine authorities are disposed to push the case they probably will delouse all the passengers and the crew, hold them in quarantine for twelve days and fumigate the ship before allowing her to proceed.

Loyal

WRITE TITLES FOR THESE PICTURES; $5,000 IN AWARDS!

NEW MOVIE TEST BEGINS; ALL NEW ENGLAND WELCOME

On this page readers of the Boston American will find Pictures No. 1 and No. 2 in our Movie Play Title Test.

On this page, also, will be found a List of Motion Picture Play Titles.

In this List of Motion Picture Play Titles will be found the titles of today's two Test Pictures.

And there you have the entire "method" of the new Test!

The Boston American, in association with the Boston Sunday Advertiser, offers $5,000 to the readers who send in the largest numbers of correct titles—and the correct titles will be before you!

The Movie Play Title Test will consist of 60 pictures, in manner similar to today's. There will be ONE Test Picture every day, for 60 consecutive days. On week days, the Test Picture will be printed in the Boston American; on Sundays, in the Boston Sunday Advertiser.

Nothing is to be sent in until the end of the Test. Then the score will be made up and the $5,000 will be awarded as follows:

ONE FIRST AWARD	$1,000
ONE SECOND AWARD	750
ONE THIRD AWARD	500
ONE FOURTH AWARD	400
ONE FIFTH AWARD	300
ONE SIXTH AWARD	200
ONE SEVENTH AWARD	150
ONE EIGHTH AWARD	100
ONE NINTH AWARD	50
100 AWARDS OF $10 EACH	1,000
110 AWARDS OF $5 EACH	550
TOTAL	$5,000

The First Award will be paid to the participant who, at the end of the Test, sends in the largest percentage of correct titles. He may have 60 correct titles, or 59, or 58—or, conceivably, only 45 or 50—but if his is the largest number of correct titles his will be the $1,000 award.

The Title Test should be the most enjoyable thing of the kind ever conducted by New England newspapers for the entertainment and profit of their readers. Also, many of you are asked to do is write the correct titles for the Test Pictures.

Study, now, today's pictures. Turn from them to the List of Titles. Find the right title for each picture. It should not be difficult. One title in the list fits each of these pictures to a "t"; fits it better than any other title in the list.

The Test began in yesterday's Boston Sunday Advertiser, with the printing of Test Picture No. 1. We reprint No. 1 today, because—telephone and telegraph have advised us—thousands of our friends remained in bed yesterday so late that when they bethought them of the Movie Title Test the newsdealers already had begun to say, "Boston Sunday Advertiser? I was all sold out of Boston Sunday Advertisers an hour ago."

It is our desire to give every reader of the Boston American and the Boston Sunday Advertiser an opportunity to come into the new field, to vie with the very best among. Here you have Pictures No. 1 and No. 2. The third Test Picture will be printed tomorrow.

Each and every Test Picture will represent the title of a motion picture which has been produced in the United States. Many of them will be current attractions, on view in New England at the time the Test Picture based upon them is printed in these papers.

There will be no "make-believe" titles; no "catch" titles; no imaginary motion picture plays. There will be no necessity for the use of masks or other "deceiving devices." Every picture will be drawn along lines similar to today's. The youngest of our readers will find the Tests as easy as the oldest.

Two hundred of the leading motion picture theatres of New England will co-operate to the Test by naming the daily Test Pictures on their screens. We print a list of these theatres and respectfully suggest that, at least while the Test continues, you patronize one of them. There are not to show the Test Pictures merely at the beginning of the Test, or part of the way through, but DAILY THROUGHOUT THE TEST.

There is no reason why moving picture theatre folk — managers, operators, musicians, ushers, everybody—should not take part in the Title Test if they so desire. The Boston American and the Boston Sunday Advertiser not only invite them to so but will welcome their participation.

The Movie Play Title Test is wide open to everybody in New England with the exception of employes of the advertising departments and families of their families. Having decided to enter, please begin by reading the Rules. You will be familiar with the idea and in the hope that they would answer every question. If, however, there is something about the Test that is not entirely clear to you, write a letter to Movie Title Test Editor, No. 80 Summer street, Boston 8, Mass., and look for your answer in the Boston American

No. 1 $5,000 IN AWARDS

PICTURE PLAY TITLE TEST

READ THE RULES CAREFULLY. WRITE A TITLE FOR THIS PICTURE. CLIP IT OUT OF THE PAPER. SEND IT IN AT THE END OF THE TEST.

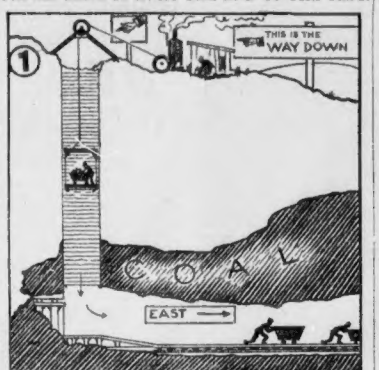

TITLE IS .....
(Write Movie Title on Above Line.)

YOUR NAME .....

STREET ADDRESS .....

CITY OR TOWN .....

FAVORITE THEATRE .....

No. 2 $5,000 IN AWARDS

PICTURE PLAY TITLE TEST

READ THE RULES CAREFULLY. WRITE A TITLE FOR THIS PICTURE. CLIP IT OUT OF THE PAPER. SEND IT IN AT THE END OF THE TEST.

TITLE IS .....
(Write Movie Title on Above Line.)

YOUR NAME .....

STREET ADDRESS .....

CITY OR TOWN .....

FAVORITE THEATRE .....

Picture Theatres Ready to Help

The best motion picture theatres in New England will flash the Title Test Picture on the screen at every performance from the beginning of the Test until its end.

IF YOUR favorite motion picture theatre is not listed here, on or before Wednesday, speak to Mr. Manager about it. Every house-manager in New England who aims to be of service to his patrons should be listed here before the end of the week.

Theatres on the list are theatres the managers of which aim to be of service. In this instance they will give their patrons extra—something more than the price of admission—calls for—by permitting them to see, in helpful, entertaining form pictures which may mean a large amount of money to one or more of them.

It is the testimony of motion picture pressmen that the Movie Player Identity Test revived, or sustained popular interest in the pictures at a time of the theatrical year generally looked upon as dull. The TITLE Test will be similarly helpful.

Forty thousand parcels of Movie Player identifications, submitted at the close of the recent Test, is incontrovertible testimony that the readers of the Boston American and the Boston Sunday Advertiser are lovers and patrons of motion picture theatres. We respectfully urge them to favor these picture houses which, in turn, favor them by their co-operation.

Today's List of Theatres is not, and must not be looked upon as, complete. Additions will be made from hour to hour and from day to day throughout the present week. The Boston American is proud to have the co-operation of these representative houses and their up-to-date managers and cheerfully recommends them to its readers.

In another column we have called attention to the fact that the men and women of the picture theatres are eligible to take part in the new Test and are invited to come in. In the Player Test, it was felt that they might have an advantage over other participants. It is perfectly clear that no such advantage will be there in the Title Test.

The only persons barred from taking part in the Title Test are employes of the Boston American and employes of the Boston Sunday Advertiser, together with members of their families.

This is the List of Co-Operating Theatres, first printing:

BOSTON

Beacon
Bowdoin Square
Cobb
Keith's Bijou
DORCHESTER
Mayfair
Franklin Park
Grove Hall
EAST BOSTON
Orient Garden
ROXBURY
Niagara
Olympic
Tremont
Unique

MASSACHUSETTS

ARLINGTON
Regent
BEVERLY
Strand
BOND SVILLE
Opera House
CHELSEA
Block's Broadway
Gardens Chelsea
Olympia
CLIFTONDALE
Dream
CLINTON
Globe
DANVERS
Elm
DEDHAM
Town Hall
FALL RIVER
Empire
Globe
FITCHBURG
Universal
Majestic
GT. BARRINGTON
Mahaiwe
GREENFIELD
Garden
HAVERHILL
Majestic
Lafayette
Strand
HOPKINTON
Town Hall
HYANNIS
Idle Hour
HUDSON
The Hudson
IPSWICH
Opera House
LAWRENCE
Strand
LEOMINSTER
Music Hall
LOWELL
Block's Merrimac Square
Rialto
LYNN
Block's Waldorf
MARBLEHEAD
Warwick
MARLBORO
Marlboro
MILLVILLE
Millville
MILFORD
Opera House
MONSON
Redeemer
NORWOOD
Premier
NEW BEDFORD
Gilmore
Capitol
Rialto
Strand
Colonial
NEWBURYPORT
Premier
Strand
PEABODY
Strand
QUINCY
Quincy Music Hall
Block's Quincy
ROCKLAND
Strand
SALEM
Empire
Plaza
Federal
SHELBURNE FALLS
Mills
SOMERVILLE
Fremont
SOUTHBRIDGE
Bijou Garden
STOUGHTON
Orpheum
SHARON
Town Hall
SPRINGFIELD
Bijou
Globe
TAUNTON
Casino
Park
Auditorium
Star
W. SPRINGFIELD
Empire

MASSACHUSETTS

WORCESTER
Modern
Gordon's Family
Gordon's New Park
Olympia
Rialto
Royal
AUBURN
Auburn
AUGUSTA
Colonial
BANGOR
Block's Opera House
Olympia
Park
BATH
Block's Columbia
Block's Empire
Block's Opera House
BELFAST
Colonial
BIDDEFORD
Block's Central
BRUNSWICK
Cumberland
CAPE COTTAGE
War Department Theatre at Fort Williams
CARIBOU
Powers
FORT FAIRFIELD
Block's Para
EASTPORT
Acme
FARMINGTON
Music Hall
FORT KENT
Block's
HOULTON
Block's Temple
KENNEBUNK
Acme
LUBEC
Eagle
MILLINOCKET
Opera House
MILO
Chic
McKINLEY
Sawyer
OAKFIELD
Martin's
OXFORD
Oxford
PATTEN
Chase Opera House
PRINCETON
Opera House
RANGELEY
Rangeley Hall
ROCKLAND
Block's Opera House
Block's Park
RUMFORD
Majestic
Strand
SOUTH PARIS
Opera House
SANFORD
Leavitt
SPRINGVALE
Colonial
VAN BUREN
Dreaks Hall
WATERVILLE
Opera House
WESTBROOK
Star
YORK VILLAGE
Town Hall

VERMONT

BARRE
Block's Bijou
Block's Opera House
BETHEL
Ialick's
BRATTLEBORO
Block's Princess
EAST HIGHGATE
Town
FAIR HAVEN
Block's
LUDLOW
Block's Hammond
MORRISVILLE
Bijou
NEWPORT
Premier
NORTHFIELD
Opera House
QUECHEE
Queen
RANDOLPH
Block's Strand
RICHMOND
The Richmond
RICHFORD
Block's Park
RUTLAND
Block's Strand
ST. ALBANS
Bellevue
WINOOSKI
Strand
WATERBURY
Waterbury

NEW HAMPSHIRE

BRISTOL
CONCORD
Block's Star
DOVER
Strand
EAST JAFFREY
Community
GREENVILLE
Fairchild
KEENE
Scenic
MANCHESTER
Eagle
NEWPORT
Colonial
PORTSMOUTH
Colonial
Scenic
PITTSFIELD
Opera House
ROCHESTER
People
SOMERSWORTH
Somersworth Strand

RHODE ISLAND

AUBURN
APPONAUG
K. of C. Hall
CENTRAL FALLS
Casino
CENTREDALE
Casino
E. GREENWICH
Star
MANVILLE
Trahan's Opera House
NATICK
Star
WOONSOCKET
Lacrier
NEWPORT
Colonial
Bijou
PROVIDENCE
Gaiety
Palace
WESTERLY
Block's Rivoli Opera House
WESTERLY
Odeon

CONNECTICUT

DANIELSON
Majestic
Orpheum
NEW HAVEN
Block's Majestic
DALTIC
Jodoin

Rules of the Movie Play Title Test

The Boston American and the Boston Sunday Advertiser's new Movie Play Title Test is a test of skill and judgment open to all readers of the Boston American and Boston Sunday Advertiser, irrespective of age, living in any city or town in New England or Canada.

Two hundred and nineteen cash awards will be given by these two newspapers to their readers who submit the largest percentage of correct titles to the 60 pictures to be published one each day consecutively in the Daily American and Sunday Advertiser.

All employees of the Boston American, the Boston Sunday Advertiser, and their families are absolutely barred from participating in the awards.

The test will consist of 60 pictures, representing the title of a Moving Picture Play, to be printed one each day in the Boston American and Boston Sunday Advertiser, first picture, Sunday, February 27, 1921.

Participation in any other contest which has been run, which is now running or which may be run by the Boston American or the Boston Sunday Advertiser will not debar anyone from entering this test.

Every participant or any or all members of a family will be allowed to submit one set of pictures, but each must contain only ONE TITLE to each picture, and no participant shall be entitled to more than one award and not more than one award shall be given in any one family.

Each and every title must be neatly written or printed on the coupon furnished by the Boston American or Boston Sunday Advertiser, or a pen or pencil copy thereof, and must have the name, residence, etc., of the participant on each title blank.

Do not send your titles in "list" form, i. e., do not write titles under one another on a piece of paper

In case there are no complete sets of correct titles, awards will be given to the person submitting the nearest correct solutions, giving weight to skill and judgment

In case of a tie, awards will be made on the basis of neatness, judgment and exact accuracy, but if the tie cannot be decided in that way the tied participants will receive similar awards.

Under no circumstances should participants send in their titles before the end of the test, as any sent in before the last picture is printed will not be considered. KEEP your titles from day to day and at the end of the test arrange them in numerical order and then send them in all together at one time

Time will not be a factor in making the awards. The first titles sent in after the test closes will stand no better than the last submitted

All titles must be delivered to the Boston American Movie Play Title Headquarters at No. 80 Summer street, Boston 8, Mass., either by mail or by a person within the specified time limit which will be announced later.

All envelopes or packages containing titles must be legibly addressed as follows: "Movie Play Title Editor, No. 80 Summer street, Boston 8, Mass., P. O. Box 2910," and each envelope or package must bear the name and address of the sender legibly written or stamped on the upper left hand corner.

As all pictures in the test will contain written or printed matter, if mailed, it is absolutely necessary that the package be fully prepaid at postal letter rates, as mail of this character goes to the postoffice as first-class matter. The Boston American and the Boston Sunday Advertiser reserve the right to refuse to consider any sets of titles on which charges for postal delivery are not fully prepaid.

There will be no title or answer book to buy. Lists of Movie Titles will be printed in the Boston American and in the Boston Sunday Advertiser. This list appearing will contain among others the correct titles.

Participants who desire further information should address their inquiries to the Movie Play Title Editor, No. 80 Summer street, Boston 8, Mass. Questions will be answered as far as possible through the columns of the Boston American or the Boston Sunday Advertiser. If participants desire personal replies, they should enclose sufficient postage for such a reply, or they may phone Main 5150 or call in person.

The Boston American or the Boston Sunday Advertiser reserves the right to make any changes in, or additions to, the conditions that they may deem necessary for fairly and properly conducting the test, and the decision of the Boston American Play Title Editor on any question which may arise will be absolutely final, and the entry of a participant is a complete acceptance of all conditions and regulations now made or to be made.

All Film Player Answers Carefully Checked

The director of Movie Player Test Headquarters, whose staff of helpers was increased today by twenty, asks for space enough to "report progress."

"The forty thousand readers who sent us parcels of Player Identifications," says Mr. Director, "may be glad to know that we have completed the first sorting of our mail and are now going over it a second time.

"First of all, it was made ready by states and the different New England States by localities, alphabetically.

"When this was done we began with the State of Massachusetts, to list the individuals alphabetically. We had gone down through the letter "E"—in the Massachusetts mail alone—when work was resumed this morning.

NEAT PACKAGES RECEIVED.

"Early last week the thing which impressed everybody as headquarters was the good taste of the mail. The Movie Test Editor had been telling everybody that at least 20,000 parcels would come in. We thought he was raving. When bag followed bag from the postoffice, until more than 40,000 of this first lot had been dumped upon us, we began to realize that the editor knew what he was talking about.

"When one of the clerks opened this (springfield parcel) it was made clear to many of us, perhaps for the first time, how thoroughly many readers of the Boston American and the Boston Sunday Advertiser had made the Player Test a part of their lives for sixty days.

CLIPPED TITLES DAILY.

"The Springfield woman's Player Test Identifications make up not merely a parcel, but a book, and a particularly handsome one. The owner has sent in 120 of the larger pictures, clipped from the daily and the Sunday paper in regular order. Apparently the reprints did not interest her. She took no chances but clipped the pictures daily.

"Then, she arranged them, ten pictures to the page on twelve big pages. She used a high grade of paper and ordered the lot in leather bindings. We have not yet checked up her 'identifications'—or anybody else's for that matter—but we are all agreed that if neatness, order and the attractiveness of the exhibit were exclusively the things that count the First Award will be hers. It is now headed towards Springfield."

The attention of the Headquarters Director was called to an anonymous letter, the writer of which declares that he has been told that "no copies" or efforts will be made to go over the entire lot of 40,000 parcels.

THERE IS NO "USUAL WAY."

"I am told," says Mr. Anonymous, "that the thing will be decided in the usual way of newspaper contests; that is, that you will select a lot of answers and decide the Test by them.

"In the first place," answered the Test Director, "I am not aware that there is any such 'usual way' in newspaper contests.

"In the next place, if 'Old Subscriber,' or 'Pro Bono Publico,' or 'Constant Reader' or 'Fair Play' will stop to reflect for one minute he would see the impossibility of deciding this particular Test in any such way.

"We have got to print the 120 CORRECT identifications. We don't yet know of even one of the 40,000 readers who trusted us, will know from that list will be 'nothing-but-HIS number of CORRECT identifications was as large or larger than somebody whom we let beat for one of the Awards. What folly it would be to attempt to deceive people in such a silly way!

ALL CAREFULLY CHECKED.

"Every parcel at headquarters will be gone over and checked up as carefully as if it were the only parcel that came to us. That is why the work is likely to take five weeks. If Mr. Anonymous were the only person concerned I would advise you not to answer him, but perhaps everybody on the list will be glad to know something of our method and the anonymity of you same.

EASY? CORRECT TITLES WILL BE PRINTED EVERY DAY

In the Movie Player Identity Test, recently closed, success depended upon the participant's knowledge of the features of popular players and second upon his memory.

The Title Test is much clearer; much less difficult.

Below is printed an Official List of Movie Play Titles.

In this list are the titles of the two Test Pictures shown on this page.

Cut out Test Picture No. 1, for example, and hold it before you in one hand as, with a pencil in the other hand, you study the List of Titles.

By the process of elimination you will find, sooner or later, ONE title in this List which fits Picture No. 1 better than any other title.

EASY TO PICK TITLES.

Follow the same course with Test Picture No. 2. What can be the title of this picture "Kismet"? Impossible! "The Kid"? Hardly. "Way Down East"? Not likely. "Humoresque"? Never! Keep on. Eventually you will fall upon a title and exclaim, "Here we are! I have it!"

Write it down. Place Pictures Nos. 1 and 2 away for safe keeping. You are all set for tomorrow and Picture No. 3!

This, it appears to the Title Test Editor, is a Test which should appeal to every member of the family. It is not necessary that you should be a movie fan to walk off with the First Award of $1,000. It IS necessary that you have a quick wit, a lively imagination.

The Title Test Editor is reluctant to emphasize the "money end" of the Test. He prefers to let the cash awards of $1,000, $750, $500, $400, $300, $200, $150, $100, $50, etc., speak for themselves and, preferably, stress the great amount of good fun, clean entertainment this fund Test offers to everybody. (On Saturday the Test Editor meant to write it "carloads of fun." It was printed "carloads of fun." Showing, perhaps, which particular bill was on the poor fellow's mind.)

HERE YOU ARE! LET'S GO!

Now for the List of Titles, which will be changed weekly. In this list permit me to remark again, are the correct titles of today's two pictures:

Kismet
The Kid
Way Down East.
Humoresque
Buried Treasure
The Inside of the Cup
The Life of the Party
Silk Hosiery
The Education of Elizabeth
No Price; Mrs. Johnson
Sins of Rosanne
In Men's Eyes
A Romantic Adventuress
Midsummer Madness
Blood
Money Mad
Idols of Clay
Flying Pat
The Testing Block
Hellotrope
The Rookie's Return
Conrad in Quest of His Youth
The Frontier of the Stars
It's a Bear
Pabiola.
Behind the Door.
Jubilo.
The Thief.
The Heart of a Child.
Madame X.
Remodeling a Husband.
The Branding Iron.
Earthbound.
The Deep Purple.
Dead Men Tell No Tales
No Long Letty
The Leopard Woman
The Miracle Man
Honeymoon Ranch
Crossed Trails
Why Change Your Wife?
The Devil's Pass Key
The Birth of a Nation
The Million Dollar Mystery
Civilization
Daddy Long-Legs
Mickey
Tarzan of the Apes
Nineteen and Phyllis
While New York Sleeps
My Lady's Dress
The Queen of Sheba
The Round-Up
Dangerous Business
A Ladder of Lies
His Bridal Night
Foolish Wives
Madame Peacock
The Song of the Soul
Nomads of the North
Drag Harlan
Once in Every Woman
You Never Can Tell
Held by the Enemy
Back to the Woods
Dollars or the Woman
Rebecca of Sunnybrook Farm
The White Mull
When Arizona Won
For the Soul of Rafael
Jiggs and the Social Lion
The Terror
A Man and His Money
The Hope
Get Out and Get Under
The Cradle of Courage
Shore Acres
The Turn of the Road
Deep Waters
Yes or Nor
Smiled Hearts
Scrambled Wives
Les Miserables
The Hollycoodle
Sentimental Tommy
Something Different.
Temple Dusk.
Thoughtless Women.
Ruth of the Rockies.
My Lady's Dress.
A Tale of Two Cities.
Everybody's Sweetheart.
Mid-Channel.
The Thirteenth Commandment.
The Price of Redemption.
The Valley of Silence.
Harriet and the Piper.
The Quarry.
The Mountain Flower.
Smilin' Through.
Curtain.
Homespun Folks.
Mad Love.
Blackmail.
Half a Chance.
The Gilded Dream.
Occasionally Yours.
Sweet Lavender.
Fabiola.
Behind the Door.
Jubilo.
The Thief.
The Heart of a Child.
Madame X.
Remodeling a Husband.
The Branding Iron.
Earthbound.
The Deep Purple.

Here's a Good Tip on How to Win a Film Title Prize

The Title Test Editor was asked today which, in his opinion, is the "easier" Test, the new Test or the Movie Player Test.

His answer is, unqualifiedly, the present Test.

But, as the old gentleman said when he kissed the cow, "everybody to his taste."

The Title Test Editor's reason for preferring his own to the Test recently presided over by the Player Test Editor is that in the new Test everything is before you.

On the one hand, the Test Drawing, and only one drawing for each day. The Title Test, on the other hand.

You are looking for the correct title for today's Test Picture, and here it is in the List of Titles. Only one title in the List will fit the Test Drawing to perfection.

There isn't any "search" about that statement. Try it! Look at the Test Pictures. Study the List of Titles.

The Title Test Editor's fear at the present moment is that every one of you may have every title correct from the very first. And, unlike the gentleman who wrote about the Player Pictures, he hasn't a "mask" to his name!

TEST SIMPLE TO FOLLOW.

From beginning to end, the Title Test will follow the lines laid down today. There will be no change.

It WOULD be a difficult—perhaps an impossible—task, if we printed the Test Pictures and DID NOT PRINT THE LIST OF TITLES WHICH INCLUDES THE CORRECT TITLE.

But, here they are together, first the Test Pictures, then the List of Titles. Everybody knows, too, that the movies will insist upon short, punchy titles, which tell the whole story in a few words. There are no freak titles in the movies.

APPEALS TO YOUNGSTERS.

It is the opinion of the Title Test Editor, however, that the new Test will not appeal to all who took part in the Player Identity Test. He inclines to the opinion that the present Test will appeal more, especially to the younger folk.

If there is somebody in your home who shows a peculiar facility at the puzzle picture sort of thing, call his (or her) attention to the Movie Play Title Test.

Order Papers Now to Win a Movie Title Prize

If our friends who are entering the Movie Title Test really intend to go through with it to the end they should immediately place an order for the co-operating newspapers for the duration of the sixty-day Test.

Many who entered the Movie Player Test let an opportunity as good as anybody's fell by the wayside the first time they were compelled to begin the hunt for a back number of one of the papers. Neither publication is in a position to furnish back copies. The one chance of getting them—and that not always to be depended upon—is through the newsdealer.

TAKE NO CHANCES.

Why take a chance? Why run any risk?

Speak to the newsdealer about it. Tell him you depend upon him to save a copy of the Boston American and the Boston Sunday Advertiser of each regularly through the Title Test. If, having taken your order, the newsdealer fails to deliver, write immediately to the Title Test Editor, No. 80 Summer street, Boston 8, Mass.

Newsdealers today, remember, order only that number of newspapers that they have reason to believe will be sold. Don't gamble either in the business of selling newspapers want out with the advent of increased costs of everything that goes to make a newspaper.

ORDERS PAPERS NOW!

Do not, now, lose a standing order for the Boston American and the Boston Sunday Advertiser and BE SURE OF EVERY DAY TITLE TEST PICTURE ON THE DAY OF ITS APPEARANCE

SEE TEST PICTURE NO. 3 IN TOMORROW'S BOSTON AMERICAN

8 HURT WHEN CARS COLLIDE IN ROXBURY

Inbound Worcester and Allston-Subway Trolleys Crash at Calumet Street

Eight persons were injured in a rear-end collision of inbound Allston-Dudley and Worcester trolley cars at Washington avenue and Calumet street, Roxbury.

The injured, taken to Peter Bent Brigham Hospital, were:

Mrs. Minnie M. Doyle, No. 25 Parker Hill avenue, general shaking.

James T. Sullivan, No. 29 Fenwood road, Roxbury, cut on right leg.

Aaron Arsenian, No. 78 St. Botolph street, injury to back.

Among the slightly injured were:

May and Beulah Flatley, No. 344 Cypress street, Brookline.

Joseph Murphy, No. 5 Valentine street, Roxbury.

Michael Frost, No. 1 Kendall street, Brookline.

Patrick Slattery, No. 689 Washington street, Brookline.

Seventy passengers in both cars were either thrown to the floor or badly shaken when the Worcester car crashed into the rear of the subway-bound Allston car. Vestibules on both cars were badly wrecked. Sullivan and Arsenian were taken home from the hospital.

Welcomes Fight Over Recall

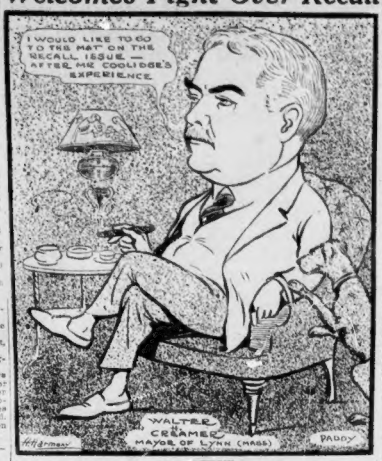

Mayor Walter H. Creamer of Lynn would welcome a chance to go to the mat on the question of his recall.

Also he believes taxes and rents will be higher, and wages lower.

He knows nothing about any proposed "shakeup" at Lynn City Hall.

He believes the people of Lynn should have a chance to vote on the question of raising teachers' salaries.

And his closest pal is a young Irish terrier named "Paddy."

All of these facts developed during an interview which Lynn's genial chief executive granted Artist Henry Harmony, and a reporter from the Boston American at his home, No. 4 Prescott road, Lynn, and there were other facts as well.

For some time the Lynn City Hall has been a veritable rumor factory, where stories of efforts to recall Mayor Creamer mingled with tales of a coming shakeup which would replace the present administration and heads of departments by others.

"Unlike some other municipalities, Lynn's city department heads are not appointed by the Mayor. They are chosen by the City Council," explained Mayor Creamer, clad in his house slippers and looking very comfortable in a light smoking jacket as he leisurely puffed a cigar.

"I, therefore, have nothing at all to do with the selection of the heads of departments. It's all done by the City Council. If that body sees fit to make any changes it will undoubtedly do so at the appointed time, early next month.

"I can, however, tell you about the recall matter."

His Honor took an extra long puff of the cigar and smiled.

PUBLIC'S RIGHTS.

"It all grew out of a labor dispute. One of the shoe factories which had a closed shop announced an open shop. That began it. Instead of contenting themselves with the number of pickets provided by law, the unions sent parties of 500 or so men up to that factory every day.

"There were disturbances. I ordered out the police and moved the unlawful gatherings.

"Immediately some representatives of the union appeared at my office.

"'Haven't we got any rights on the streets?' they asked.

"'You certainly have,' I replied, 'but your rights begin where the other fellow's end. He's got some rights, too. Just as long as you keep within the law, and picket you won't be disturbed. But so long as I have a police force in this city and am Mayor, I'm going to see that the rest of the public enjoys its rights, too.'

"That didn't please some of the labor people. But I insisted that the law be maintained.

"So they started a petition for my recall. We're going to have all the necessary signatures in a week, they said. They needed 25 per cent. of the voters at the last election, which, incidentally, was a poorly patronized election.

"After trying for a couple of months they presented the petition, claiming to have the necessary number of signatures. When it was checked up it was found to be 400 names shy. I understood that the matter has now been dropped."

Here His Honor smiled again.

"But I would have liked to go to the mat with them on that issue—especially after Mr. Coolidge's experience.

"Are you against raising the teachers' pay?" he was asked.

"Not if it be submitted to a referendum," was the quick reply.

WANTS PEOPLE CONSULTED.

"You see Lynn is in a peculiar position in regard to its school appropriations. There are, I understand, only two other cities in the Commonwealth in the same position, and one of them is Boston. Lynn does not decide for itself how much it will spend on schools. That is decided for it by the State. In other words we have nothing to say about the matter.

"Lynn teachers do not get as high salaries as is paid in other places in the Commonwealth. But in order to increase their salaries there must be an increased appropriation. That means higher taxes. As in the final analysis it comes out of the pockets of the taxpayers, I feel that they should be given a chance to vote on the matter. The Lynn representatives in the General Court feel just as I do about the matter.

"If the people of Lynn are willing to pay the teachers more, I certainly am not opposed to it. But I am opposed to spending the voters' money without consulting them.

"Taxes are going to be higher anyway. Our valuation has not increased, while expenses have. That will have an effect on rents of course. Rents will be higher.

"I do not see any chance for taxes to be lower or rents either until the era of deflation is over. Commodity prices and wages must both be lower. The workingman must learn that he is just as well off with $30 a week and meat at 35 cents a pound, as with $60 a week and meat 80 cents a pound."

"Has there been much unemployment in Lynn?"

"There is not as much as there was. We took care of a great many cases of distress through the Overseers of the Poor, and for the cases where we did not want to pauperize people temporarily hard up because of lack of work, they were cared for by a special committee out of a special appropriation.

LITTLE UNEMPLOYMENT.

"Just at the present time there is comparatively little unemployment. Our factories are working on what they call their 'Easter trade.' That, however, is of course, only temporary.

"We are facing several strikes. One is threatened at the Little Shoe Factory and another on the Narrow Gauge Road. There is also the possibility of labor trouble on the Bay State Railway.

"This year I did something never before done here. I kept all the city employes at work. It was, as you know, a very open Winter, and on to the present time there was none of the usual snow removal work. By starting three new streets, I have kept them working, however. These streets, on the outskirts of the city run through city property, enhancing the value of the city land, so that it is really a way of investing money for the city of Lynn and at the same time taking care of its employes."

At this point in the interview Paddy bounded into the room and clamored to be introduced.

"My closest pal," explained Mayor Creamer.

And as he bowed his visitors out Mayor Creamer kept a firm hand on Paddy's neck, explaining that the half-grown pup has a habit of running away.

"He knows the police busy bringing him home. He's the most troublesome runaway in Lynn," said His Honor.

MEETINGS WILL HELP CAUSE OF IRELAND

A mass meeting will be held tomorrow night in the High School Hall, Malden, to launch a drive for 10,000 members of the A. A. O. H. K. There will be music from 7:30 to 8 p. m. when Rev. Dr. Allen will open the meeting. Father Meehan will speak at 10 p. m. Alderman Frank Noonan is in charge of arrangements. O'Donovan Rossa Council will hold a meeting in McKinley Hall at Union square, Somerville, tomorrow evening. Martin Hunt of Dedham will be the speaker.

SOMERVILLE LIBRARY ROBBED OF STATIONERY

Stamps, pencils, pens and articles of stationery were stolen from the Somerville Public Library on Central Hill, according to a report made to the Somerville police. Entrance to the library was gained, the police believe, through an open window. Patrolman Howe has recovered some of the articles stolen and the arrest of the young man who entered the building is expected.

'DOROTHY' GONE WITH DIAMOND AND $200

Confederate Vet Waits Vainly at Church After Marriage Agency Courtship

Baltimore, Md., Feb. 28—Webster Perkins, aged eighty-two, who fought for a lost cause with the armies of the Confederacy, decided today that he had enough his home and children and come East from his farm near Portland, Ore. for another lost cause.

He waited for fifteen days at the Union station here for "Dorothy Lisbon of Syracuse" to appear for the wedding which they had arranged through a matrimonial agency, but he vanished in his coal lapel and the carnations in his hand (the means of identification agreed upon) withered along with their hopes. Today he threw the wilted flowers away and started south.

GOSSY-CHEEKED HEIRESS.

"Dorothy Lisbon was twenty and had rosy cheeks, the ad in the paper said." The old man told a representative of the Travelers' Association today. "I answered the ad. I was lonely and had

FORD'S NAME LINKED WITH HATE, SAYS BERNSTEIN

Middlesex Probate Court

Marshall C. Spring of Wellesley has asked to be appointed as administrator of the estate of Mrs. Hattie E. Clark of Arlington, who died January 31. The estate is valued at $15,000.

Do This For Constipation

THE public should know that there is a vast difference in the action of the various remedies for constipation. Some are "Thubes," purges, physics. They gripe and weaken.

For lasting effect use a laxative. Dr. Caldwell's Syrup Pepsin acts gently and mildly so that even a tiny baby can use it with safety. It is a compound of Egyptian Senna and other simple laxative herbs with pepsin and pleasant aromatic aromatics. A sixty-cent bottle will last an average family many months.

Dr. Caldwell's Syrup Pepsin is the most popular of all laxatives and more is used in American homes than any other. Last year eight million bottles were sold by druggists, the largest sale in the world.

TRY IT FREE

Send me your name and address and I will send you a free trial bottle of my Syrup Pepsin. Address me Dr. W. B. Caldwell, 519 Washington St., Monticello, Ill. Everybody now and then needs a laxative, and it is well to know the best. Write me today.

To Stop A Cough Quick!

Use a Double Treatment

Take HAYES' HEALING HONEY to heal and soothe the sore and tender tissues and lining membranes inside the throat.

Apply GROVE'S O-PEN-TRATE SALVE to chest and throat to allay fever, reduce inflammation and relieve congestion. The healing effect of HAYES' HEALING HONEY inside the throat combined with the action of GROVE'S O-PEN-TRATE SALVE through the pores of the skin soon opens the air passages, heals all inflammation and stops the cough.

Just ask your druggist for a bottle of HAYES' HEALING HONEY and you will find a box of GROVE'S O-PEN-TRATE SALVE enclosed therewith. The cost of the combined treatment is 35c. (Give it one trial.)

Resinol helps replace nature's skin oils

Men whose form of labor exposes them to intense heat will find Resinol Ointment ready relief for parched skin. It contains the necessary ingredients to prevent that tense drawn sensation and to keep the skin soft and pliable.

These same qualities in Resinol Shaving Stick make it a boon to men who shave daily. *Resinol products at all druggists.*

OUT O' ORDER STOMACHS

Indigestion, Acidity, Sourness and Gases ended with "Pape's Diapepsin"

The moment you eat a tablet or two of Pape's Diapepsin all the lumps of indigestion pain the sourness, heartburn and belching of gases due to acidity, vanish—truly wonderful!

Millions of people know that it is needless to be bothered with indigestion, dyspepsia or a disordered stomach. A few tablets of Pape's Diapepsin neutralize acidity and give relief at once—no waiting! Buy a box of Pape's Diapepsin now! Don't stay dyspeptic! Try to regulate your stomach so you can eat to your food without causing distress. The cost is so little! The benefits so great.—Advertisement.

I Had Catarrh So Bad

I could not hear congregation sing in church. I was triumphant enough to get a treatment of Dr. Burkhart's Vegetable Compound. I have been restored. My health is good and I owe it all to this great medicine. Rev. A. S. Andrews, Salt Lake City, Utah.

Don't fail to write for a treatment. Pay when relieved. Address 821 Main St., Cincinnati, O. 28 days' treatment, $1. Tablets, 50c. All druggists.—Advertisement.

"SEEKS NOTORIETY IN FALSE CHARGES AGAINST JEWS"

Editor Boston American:—This is the fifth and last article of this series. Although I gave you titles for six articles I find that the third and fifth practically dealt with same phase of subject. I therefore decided to write only five articles.

Best regards. *HERMAN BERNSTEIN.*

Henry Ford and the Forged Protocols of the Wise Men of Zion.

By HERMAN BERNSTEIN

Author and journalist of international reputation. Authority on Judaism, who spent months investigating Henry Ford's anti-Semitic propaganda campaign.

Copyright, 1921, by the Boston American.

New York, Feb. 28.—The right measure of Henry Ford was taken by the late President Theodore Roosevelt. He compared Ford with Barnum, of circus fame, and said that he had no conception of Americanism, but instead had an extreme idea of the importance and power of his money.

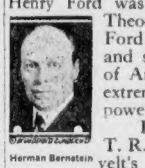

Herman Bernstein

In a volume entitled "Talks with T. R." by John J. Leary, Jr., Roosevelt's estimate of Henry Ford is recorded as follows:

"Ford," said Theodore Roosevelt, "is a pretty good man for making cheap automobiles. He makes a good car for the money and in his sphere has done a very good work. But he wont stick to his sphere. He would instruct Cosmos.

"It would not be so bad if he knew anything about the matters outside of automobiles that he attempts to manage and direct. He does not seem to have the faintest idea of such matters. He knows nothing of world politics, yet he sets himself up, with the aid of an army of press agents, as the man who must teach everybody.

"He has no conception of what we mean by Americanism and has an extreme idea of the importance and power of his money. He is ignorant, yet because he has been so successful in motors, many, many persons, hardly as ignorant as himself, think him wise in all things, and allow him to influence their views.

"Henry, like Barnum, has been a great advertiser. I do not say his peace ship was an advertising dodge —I will give him the credit for being sincere there, but I won't say that he has not been given credit for a lot of philanthropy that was merely good business. Others of his schemes given much publicity are imaginings that in others would attract no attention."

CAMPAIGN ORGANIZED.

This estimate by Roosevelt was made before Henry Ford had donned the black mantle of the Russian Black Hundreds and appeared in the role of an ignorant anti-Semite in America.

The campaign and conspiracy against the Jews in this country has been engineered with the aid of the following outstanding figures:

1—The Russian reactionary officers and agents of the Black Hundreds, headed by Lieutenant Boris Brasol, who are continuing here the dastardly work of the Russian pogromists, the monarchist elements in this country, who peddled the forged "protocols" among American officials and American publishers.

2—The German anti-Semites and monarchists of the type of "Conrad Rein," whose imaginary interview with Bismarck or Abraham Lincoln and the Jews published in Henry Ford's weekly, who furnish the "scientific" munitions and poisonous gases for Henry Ford's "educational" campaign.

3—The former agent of the American Military Intelligence Department who conducted a private investigation of the "protocols," securing his information and the interpretation of the "protocols" from the very same Russian reactionary elements that were instrumental in introducing them in this country. He was used by the Russian intriguers to sound the alarm against the imaginary menace of Jewish world control.

4—Then comes Henry Ford, the dupe of the Russian Black Hundreds and the Russian pogrom maniacs, the ignorant apostle of Hate, who seeks notoriety at the cost of the martyr nation. His press agents write vituperative articles full of venom and hate and falsehood against the Jews. He himself is too ignorant to realize whither he is drifting, what is being done in his name and at his expense. Chasing the will o' the wisp of notoriety, he is on the warpath, prating of peace, assuming the pose of a defender of the world against imaginary international Jewish plots.

INDEPENDENT'S COMMENT.

When I mentioned some time ago that a representative of the Polish government submitted to me a translation of the "protocols" and asked for my opinion, the Ford Dearborn Independent made the following comment:

"The incident is all the more preoccupying because it occurred by notion of the representative of a government who today is very largely in the hands or under the influence of, Jewish interests. It is more than probable that as soon as the activity became known, the investigation was stopped. But it is equally probable that whatever orders may have been given were not obeyed, the investigation may not have stopped."

Thus the nonsensical "may or may not" in meaningless, but Henry Ford's organ makes the direct charge that the government of the United States "is today very largely in the hands of, or under the influence of, Jewish interests."

I have since learned that the "investigator" who submitted the "protocols" to me was at the time no longer in the Military Intelligence Department, and his investigation was a private investigation.

Henry Ford not only says that the American government is in the hands or under the influence of Jewish interests, but he has published in his weekly the following statement in which he hurls insults upon the Presidents of the United States:

INSULTS PRESIDENTS.

"Men with a 'past' are specially favored (by the Jews) for presidential office. Men with a 'past' have become Presidents in various countries, including the United States. There is no doubt of that, in some instances, the particular scandal that constitutes the past has been publicly known; in other cases it has been hushed up and lost in the mess of rumor. In American affairs, at least, the woman-note is predominant. In our higher offices that has more frequently occurred than any other, oftener than the money-note. The whole subject is extremely distasteful, but truth has its surgical duties to perform and this is one of them. It may be safely assumed that the custody of the secret is almost entirely with that race (the Jews)."

Henry Ford is responsible for this scurrilly and disgusting insinuation against the Presidents of the United States. But this kind of propaganda is quite characteristic of the methods of his entire "educational" campaign against the Jews.

The anti-Semitic series of articles in the Dearborn Independent bristles with falsehoods, vicious insinuations, half-truths and preposterous inventions. It is quite in keeping with the "protocols" sponsored by the "Russian Mystic," Sergius Nilus, and reminiscent upon which Henry Ford is erecting his anti-Semitic structure.

VIEWS OF RUSSIAN PUBLICIST.

An eminent Russian publicist recently wrote of the sponsor of the "protocols" as follows:

"In Russia the problems of Christianity and Judaism have been studied by such men Vladimir Solovyoff, Professor Troitzky, Professor Kolkovsky, Kartashov, Bulgakov, Berdyayev—men of profound intellect and a living conscience. In them the counterfeit ravings of the ignorant monk (Nilus) evoked but a smile of contempt. The low level of the circles in which men like Nilus operate and worked is only too well known. It was the world of police denunciations, divorce perjuries, monastic servility and feigned, blasphemous piety. In order to attract attention, Nilus' "protocols" of the "Elders of Zion "had to emigrate from Russia. And the further away they went the better they got on."

I have made a thorough study of the origin of the "protocols of the Wise Men of Zion," and the results of my investigation will show by documentary evidence how the "protocols" had been forged.

Given out years ago as fiction by a German anti-Semitic writer, invented to forge, it was gradually changed and elaborated, and finally groomed as fact. Agents of the Russian secret police department and of the unscrupulous Black Hundred clan utilized this fiction as the frame work for the "protocols," through which they sought to crush the life blood from up the tottering Russian dynasty.

AGENTS AT WORK.

Tsarism destroyed itself, but the agents of Tsarism, still dreaming of their past glory and a restoration of their privileges, are at work again, both here and abroad.

In the war's aftermath the Jews are being blamed for all the ills that befallen mankind. Some blame them for the war, and others for the peace treaty. Some attack them for the defeat of the German military machine, and others for the victory of the allies. In Germany they are attacked by the Junkers for having opposed the submarine warfare and thus caused Germany's defeat, while in some allied countries the Jews are denounced for constituting "the brains of Germany."

All the revolutionary leaders of Germany are credited to the Jews, and Bolshevism is branded as a distinctly Jewish movement; and there are Jew-haters who in their blind madness have gone as far as to declare that ex-Kaiser Wilhelm was not only influenced by the Jews but is himself of Jewish descent, and for this reason did not defend Germany as loyally as he should have done. He conspired against the Hohenzollern dynasty and undermined it. He destroyed his own throne because he was serving the secret Jewish world conspiracy.

Upon such absurdities have people been fed, since the armistice, in civilized countries by anti-Semitic agitators and their dupes, while Jews have been slaughtered in the Ukraine, in Poland and in Hungary.

Upon similar absurdities Henry Ford is trying to feed American public opinion. He has forever linked his name with the most infamous dark forces of hate and reaction—the remnants of the dead autocracies—the real cause of the present world unrest.

THE END

BAYER

COLDS

At the first chill! Take Genuine Aspirin marked with the "Bayer Cross" to break up your Cold and relieve the Headache, Fever, Stuffiness.

Warning! To get Genuine Aspirin, prescribed by physicians for over 19 years, you must ask for "Bayer Tablets of Aspirin," and look for the name "Bayer" on the package and on each tablet. Always say "Bayer."

Each "Bayer package" contains safe and proper directions for the relief of Colds—also for Headache, Neuralgia, Toothache, Earache, Rheumatism, Lumbago, Neuritis and for Pain generally.

Bayer-Tablets of Aspirin

Boxes of 12—Bottles of 24—Bottles of 100—Also Capsules—All druggists

Aspirin is the trade mark of Bayer Manufacture of Monoaceticacidester of Salicylicacid

Physician Explains Who Should Take Nuxated Iron

Practical Advice on How To Help Build Up Great Strength, Energy and Endurance.

"Lack of iron in the blood not only makes a man a nervous and mental weakling, or even irritable, easily fatigued, but it utterly robs him of that virile force, that stamina and strength of will which are so necessary to success and power in every walk of life," said Dr. James Francis Sullivan, formerly physician of Bellevue Hospital, Outdoor Dept., New York, and the Westchester County Hospital. "It may also transform a beautiful, sweet tempered woman into one who is cross, nervous and irritable. I have frequently seen pale, sickly people double their physical strength, endurance and vitality by simply making their blood rich with iron. Nuxated Iron represents organic iron in such a form that it is quickly taken up by the blood cells and thus carried to every part of the body. Unless you get enough iron into your blood you may still be more or less of a nervous, irritable, and all run down, while at 50 or 60 with plenty of iron in your blood you may still be young, healthy, full of life, vim, vigor, while brimming over with iron and energy."

But be sure the iron you take is organic iron—Nuxated Iron—for many of the cheap forms which people usually take, "Organic Iron—Nuxated Iron" is the only kind of iron I have ever found that will strengthen the blood in any way, and it is the organic iron that is now used in most of the hospitals and sanitariums. Unless you get organic iron into your blood you may still be more or less of a nervous, irritable, and all run down, while at 50 or 60 with plenty of iron in your blood you may still be young, healthy, full of life, vim, vigor, while brimming over with iron and energy."

But be sure the iron you take is organic iron—Nuxated Iron—for many of the cheap forms which people usually take, "Organic Iron—Nuxated Iron" is the only kind of iron I have ever found that will strengthen the blood in any way, and it is the organic iron that is now used in most of the hospitals and sanitariums. Unless you get enough

DON'T SUFFER WITH NEURALGIA

Use Soothing Musterole

When those sharp pains go shooting through your head, when your skull seems as if it would split, just rub a little Musterole on your temples and neck. It draws out the inflammation, soothes away the pain, usually giving quick relief.

Musterole is a clean, white ointment, made with oil of mustard. Better than a mustard plaster and does not blister. Many doctors and nurses frankly recommend Musterole for sore throat, bronchitis, croup, stiff neck, asthma, neuralgia, congestion, pleurisy, rheumatism, lumbago, pains and aches of the back or limbs, sprains, sore muscles, bruises, chilblains, frosted feet—colds of the chest (it often prevents pneumonia). It is always dependable. 35c and 65c jars; hospital size $3.00

MUSTEROLE
WILL NOT BLISTER

GRIP

Take Grove's Laxative Bromo Quinine tablets 30c.

Be sure you get

BROMO

The genuine bears this signature

E. W. Grove

BLISS NATIVE HERBS

ALONZO O. BLISS
PORTRAIT AND SIGNATURE ON EVERY PACKAGE OF TABLETS AND POWDER

Over One Million Tablets Taken Daily

PILES
DYSPEPSIA
RHEUMATISM
CONSTIPATION

NO CALOMEL OR HABIT FORMING DRUG MADE FROM ROOTS, HERBS & BARKS ONLY MONEY-BACK GUARANTEE IN EACH BOX

ALONZO O. BLISS MEDICAL CO.
Est. 1888. WASHINGTON, D. C.

Simple Way to End Dandruff

There is one sure way that has never failed to remove dandruff at once, and that is to destroy it, then you destroy it entirely. To do this, just get about four ounces of plain, common liquid arvon, any drug store (this is all you will need), apply it at night when retiring; use enough to moisten the scalp and rub it in gently with the finger tips.

By morning, most if not all, of your dandruff will be gone, and three or four more applications will completely dissolve and entirely destroy every single sign and trace of it, no matter how much dandruff you may have.

You will find all itching and digging of the scalp will stop instantly, and your hair will be fluffy, lustrous, glossy, silky and soft, and look and feel a hundred times better.—Advertisement.

Healthy Liver Healthy Life

Your liver—healthy or clogged, active or sluggish—makes all the difference between a vigorous, cheerful life and low spirits and failure. To make a stubborn liver, overcome constipation, dissiness, biliousness, indigestion, headache and the blues there is nothing on earth so good as Carter's Little Liver Pills. Purely vegetable.

CARTER'S LITTLE LIVER PILLS

Small Pill—Small Dose—Small Price

KONDON'S CATARRHAL JELLY FOR Colds

Get a tube today, thicken your head and nose feel fine.

Easy to apply Quick to act

20 treatment in FREE—Write
KONDON MFG. CO.
Minneapolis, Minn.

LAY DEATH OF PARKHURST TO ANTI-TOXIN

Charge Overdose Was Given, However, Is Denied by Late Governor's Doctor

Augusta, Me., Feb. 28.—A new phase was given today to the controversy over the death of the late Governor Frederic Hale Parkhurst, when the charge was made public at the State House that he had recovered from diphtheria, but had really died from an overdose of anti-toxin.

Rumor had it that 80,000 units of anti-toxin had been administered to him; that 5,000 units was the usual preventive dose and that a maximum of 30,000 units was administered only on rare occasions, and then with impunity.

Investigation among specialists showed the anti-toxin theory to be in the same category as other products of gossip and speculation circulated in connection with the Governor's death and disorder.

DOCTOR DENIES OVERDOSE.

Dr. Richard H. Stubbs, who attended Governor Parkhurst throughout his illness, admitted to a Boston American reporter today that a maximum of 30,000 units had been administered to the patient in three doses, 10,000 units on the morning after he was stricken, 10,000 units at noon and 10,000 at midnight of the same day.

"The best authorities tell us," added Dr. Stubbs, "that you cannot administer too much anti-toxin. The fact that Governor Parkhurst quickly responded, rallied and regained normal pulse, temperature, appetite and spirit for four days before he was seized with his fatal attack, shows that the amount of anti-toxin given him was beneficial. The story that he died from the effects of an over-dose of anti-toxin is as absurd as other wild stories told about the case."

Other experts agreed with Dr. Stubbs.

START REFORM MOVEMENT.

Governor Parkhurst's conviction that he was "the victim of life insurance examination" and his attempt, just before his death, to bring about reforms to protect the public from the experience he had undergone, have started a movement in Maine which seeks to modify the medical procedure of insurance companies and the exercise of greater care on the part of the medical profession in general.

The practice of placing clinical thermometers in the mouths of patients is deplored here. Physicians and members of the Legislature agreed that there was no necessity for using the thermometer thus on applicants for insurance. Doctors and insurance agents said only a few insurance companies in the country demanded mouth temperatures where registration is usually prompt.

The popular theory here in official and medical circles was that the placing of a clinical thermometer under a patient's arm was less hazardous and every bit as satisfactory. Talk of legislative action along the lines suggested by the dying Governor increased today at the State House.

MGR. SPLAINE TO GIVE TALK ON MATRIMONY

Mgr. M. J. Splaine, chaplain of Rose Croix Council, No. 1231, Knights of Columbus, will speak on "Matrimony, the Great Sacrament," at the meeting of the organization to be held in Palladio Hall, Warren and Dudley streets, Roxbury, Wednesday, March 9. The council will hold an "Irish Night" in the Practical Arts High School, March 17. Former Mayor James M. Curley will be the principal speaker.

VISITS EUROPE FOR BUILDING MATERIALS

Harold G. King, president of the Fisher Hill Company, contractors and builders, of No. 18 Tremont street, is on his way to Europe, to be gone about three months. He is accompanied by Mrs. King. The object in going abroad is to study the possibilities of exporting to America building materials that are scarce and costly, believing they can be bought at such prices that the cost of building will be lessened decidedly in the United States.

Brown Jug Pokes Fun at Herald

The Jugglers are glad that the Herald has taken hold enough to make an attack upon the wicked dances of the twentieth century and upon the naughty girls and boys that do them. We agree perfectly with the editorials which have appeared in the Herald. The modern dances should be stopped, and we should instruct in their stead dances of real artistic and educational value. The minuet and the quadrille in the future should take the place of the disgusting shimmy and the camel walk.

And we would like to suggest that at all Union Dances the young ladies shall remain in one room and do folk dances, and that the young gentlemen shall remain in another room and shall do clog dances.

If it should happen that there be persons present who object to dancing in the fashion we prescribe, they should be slapped relentlessly upon the wrist with a gentleman's calling card and should then be sent home to their parents. We are sure that if these suggestions were followed that the wicked girls could not so easily lead the Brown boys astray.—From the Brown Jug, monthly magazine at Brown University, commenting on the Brown Herald's recent attack on dances and debutantes.

Cohan's Daughter and 'Yankee Doodle' Boy in Florida

Photo by Intercontinental

When Georgette Cohan was secretly married at West Palm Beach, Fla., she wired her father, the famous producer, that she had been won by "a Yankee Dapdle Boy," probably meaning an American. Georgette, who has appeared on the stage, is now the wife of J. William Souther of Albany and New York. Cohan, senior, has money and Souther, senior also pays considerable income tax. Therefore hotel bills do not worry the bridal couple.

VERMONT ASSOCIATION IN HUB ELECTS OFFICERS

At the annual meeting of the Vermont Association of Boston, these officers were elected for the coming year: President, Scott C. Carbee; vice-presidents, Fred T. Field and Justine R. Kinney; secretary, William E. Adams; treasurer, Harold F. Knight; chaplain, Stanley G. Spear; executive committee, officers ex-officio, Vernon C. Cook, Bert S. Currier, Burton G. Ellis, Clyde W. Haskins, Charles H. Bradley, Jr., Willard S. Martin, Jr., Adams, Walter E. Mitchell and Artemus C. Townsend.

It was voted to hold the annual "sugaring off," in Paul Revere Hall, Saturday, April 9.

BOSTON MAN ACCEPTS SOUTH WEYMOUTH PULPIT

The Rev. Dr. C. H. Murch accepted the pastorate of the Second Universalist Church, South Weymouth, in a letter read to the congregation, and will assume his duties next Sunday. He is a native of Boston and was graduated from Colgate College, Hamilton University and Seabury Divinity School. He held a pastorate at Canton, N. Y. until the war, when he went to France with the expeditionary forces. He served for a time with the French army.

"They WORK while you sleep"

Cascarets

Take one or two Cascarets occasionally to keep your liver and bowels active. When bilious, constipated, headachy, unstrung or for a cold, upset stomach, or bad breath, nothing acts so nicely as Cascarets. Children love them too. 10, 25, 50 cents.

OFFERS TO WED GIRL BETRAYED BY HIS SON

Divorced French Girl, Here on La France, Awaits Arrival of Widower, 62

New York, Feb. 28.—A romance, perhaps without parallel, awaits completion today at Ellis Island, a romance in the form of an irregular triangle—two men, a father and son, and a woman of France.

The son, a lieutenant in the American expeditionary force, fell in love with the Frenchwoman, already married, while stationed in France. Although married himself, he gave her an engagement ring. Her husband divorced her and then to save the situation the father of the American lieutenant, a widower, offered himself to the Frenchwoman as her husband.

"I, the undersigned," he wrote in an affidavit, "being a widower by death, desire and hereby promise to marry the said mentioned Madame Veinot as soon as she arrives in this country of America."

The man who has volunteered to take his son's place is Henry George Deppe, sixty-two years old, of Palmerton, Pa., where for many years he has prospered as a contracting carpenter. His son is Lieutenant Arlington Deppe of the Ordnance Department, father of three children, and the woman is Mme. Julia Octavia Veinet, youthful, intelligent and attractive.

She arrived on the steamship La France on its last voyage and, though subject to deportation, awaits the arrival of the older Deppe with serene confidence.

"I will not despair," she declared today when the widower failed to arrive as scheduled. "Ah, I know he will come for the honor of the name."

She said that her husband, a French soldier, had divorced her because of the attentions of Lieutenant Deppe and related how the American soldier had then given her an engagement ring which she still wears. She showed letters from the father of her American lover in which he promised marriage and containing affectionate sentiments.

BACK BAY WIFE SAID SHE "WANTED TO DIE"

The Back Bay police today were attempting to discover the motive for the alleged suicide attempt of Mrs. Violet Tracey, aged thirty, of No. 31 Gainsborough street, Back Bay, who swallowed bichloride of mercury tablets while visiting at the home of a friend, Mrs. Charlotte Coleman of No. 87 Batavia street.

Other than remarking that she "wanted to die," it is stated that Mrs. Tracey would not discuss her actions. She is the mother of a boy of five years and her husband is a traveling salesman and is at present in New York.

TUESDAY
ALL DAY

DOUBLE STAMPS

A 5% discount on our already low prices

Boston 9, Mass.

Houghton and Dutton Co.

We Give and Redeem Legal Stamps

Loyal

URGES PARENTS GUARD HEALTH OF CHILDREN

Too Many Sweets and Lack of Sleep Harmful, Dr. Morse Asserts

"The responsibility of parents toward their children lies in two directions, physical and moral well-being," Dr. John Lovett Morse, of the Harvard Medical School, declared in "A Talk to Parents About Children," at Trinity Church, Newton Centre.

"The greatest fault of the child today," he said, "is the lack of obedience and the lack of reverence for authority. Cruelty is not necessary in training a child, nor is deceit.

"Money is given too freely to children. Rich candy and ice cream are sure to result in illness. Parents cannot bring up children as they would care for an automobile.

"The auto can be scrapped, but the child cannot. The auto can be taken apart and examined. A child cannot be taken apart, but he can be examined. Be sure that he is examined, especially his teeth.

"The child of today gets too much sugar. Sugar is not necessary for a child's well-being. Take the Eskimos—they never get any sugar, and yet they are one of the healthiest people on the earth. Sleep is essential for good health. The child of today stays up too late. Every child up to the age of eight years ought to be in bed at 7 o'clock, and up to the age of fifteen years at 8 o'clock. If a child refuses to go to bed early let him in if necessary. I am sure one treatment would be enough."

LINER CANOPIC SAILS WITH 585 PASSENGERS

The White Star liner Canopic sailed from Commonwealth docks today for the Azores, Spain and Italy with 585 passengers. The Canopic came over from New York during the night.

Auditor Cook Fights Big Devilfish

Speaking of fish stories, State Auditor Alonzo B. Cook has just won an exciting battle with a giant devilfish off Clearwater, Fla.

Charles F. Hale, proprietor of a furniture store in the Field's Corner section of Dorchester, was present when it occurred and, in a letter to friends here acts as Cook's Boswell.

The devilfish succumbed to the Bay State official after a seven-minute fight. When landed it was found to weigh 210 pounds, the largest caught on that strip of coast in four years.

DR. PARKHURST, ZION'S HERALD EDITOR, DEAD

Stricken With Heart Failure in Somerville Home Following Attack of Indigestion

Stricken by heart failure following a slight attack of indigestion, Dr. Charles Parkhurst, editor of Zion's Herald, one of the leading ministers of the Methodist Episcopal Church, and a noted author on moral and religious topics, is dead at his home No. 19 Walnut street, Somerville, at the age of seventy-six years.

BUSINESS NOTICE.

CASTORIA

For Infants and Children

In Use For Over 30 Years

Always bears the Signature of Chas. H. Fletcher

JORDAN MARSH COMPANY—Established in 1851

$10,000 Surplus Stock of

High Grade Cut Glass

From T. G. Hawkes Company of Corning, N. Y.

To Be Sold for $5000

This purchase includes the finest collection of cut, engraved, decorated, colored and sterling mounted glassware produced. T. G. Hawkes Company of Corning, New York, is well known throughout the world as makers of highly desirable and beautiful pieces of glassware, and when such fine stock is offered at such savings it's time for liberal buying.

DECORATED AND COLORED GLASSWARE

Parfait Glasses, Vases, Puff Boxes and Nappies in the group. For, each 2.00

Bon Bon Dishes, Cigarette Boxes, Vases, Plates, Jam Jars, Sugar Bowls, Cream Pitchers, Bowls, Hair Receivers, Puff Boxes, Oils, Cologne Bottles. For, each 3.00

Candle Sticks, Vases, Butter Tubs, Nappies, Honey Boxes, Sugar and Creamer, Plates, Relish Dishes, Cologne Bottles. For, each 5.00

Comports, Vases, Candy Jars. For, each 7.50

Water Pitchers, Vases. For each 10.00

Berry Bowls and Vases. For 12.50

CUT AND ENGRAVED AND ROCK CRYSTAL GLASSWARE

Iced Tea Glasses, Comports and Trays. For, each 1.00

Sherbet Glasses, Vases, Nappies and Syrups. For, each 1.50

Plates, Cream Pitchers, Parfaits, Syrup Pitchers. For, each 2.00

Vase and Fruit Bowl, rock crystal. For 25.00

Candy Dishes, Colognes, Lemon Dishes, Puff Boxes, Butter Tubs, Syrups, Oils, Vases, Cigarette Boxes, Trays, Bon Bon Dishes. For 5.00

Colognes, Candle Sticks, Ash Trays, Candy Boxes, Comports, Vases, Sweet Meats, Bowls. For 7.50

Sugar and Creamer, Comports, Vases, Handled Boxes, Syrups. For 10.00

Fruit Bowls, Vases and Plates. For 12.50

Cigarette Boxes, Picture Frames, Comports, Candy Boxes. For 15.00

Fruit Dishes, Frames and Vases. For 20.00

STERLING SILVER MOUNTED GLASSWARE

Glassware, sterling silver mounted, **Puff Boxes, Ash Tray, Comports, Lemon Dishes, Vases, French Dressing Bottles.** For 3.00

Handkerchief and Glove Boxes and Comports. For 20.00

Vases, Relish Dishes, Comports, Puff Boxes, Hld. Nappies, Sugar Bowls, Fruit Bowls, Domino Sugar Holders, Paper Weights, Plates, Ash Trays, Spoon Trays and Oil Bottles. For 3.00

Vases, Plates, Cologne Bottles, Bowls, Jewel Boxes, Candle Sticks, Sugar and Creamer Sets, Cracker and Cheese Dishes, Baskets, Nappies, Cigarette Boxes, Pickle Dishes, Celery Trays. For 5.00

Vases, Colognes, Comports, Pitchers, Bowls, Candy Boxes, Nappies, Comports, covered Plates, Celery Trays, Bon Bon Boxes, Fern Dishes. For 7.88

Vases, Candy Boxes, Comports, Relish Dishes, Bowls, Pitchers, Sugar and Creamer, Nappies, Trays. For 10.00

Comports, Candy Boxes, Trays, Vases, Plates. For 12.50

Decanters, Old English, Cigarette Boxes, Bowls and Comports. For 15.00

FROM STOCK

Cut Glass Water Sets, floral and miter designs, complete, 4-pint jug and 6 tumblers. Formerly 22.50 ..... 12.50

Cut Glass Comports, floral cutting. Formerly 5.00 ..... 3.00

Cut Glass Vases, floral cutting. Formerly 8.50. Sale 5.00

Goblets, thin blown and needle etched. Formerly 8.50. Our 5.00

Also a Companion Sale of

Dinner Sets and Fancy China

Taken from Our Own Stock and Reduced

Dinner Sets, American semi-porcelain, neat border pattern, 112 pcs. Formerly 47.50 ..... 37.50

Dinner Sets, Nippon China, neat border pattern, gold treatment. Complete service for 12 persons. Formerly 150.00 ..... 100.00

Dinner Sets, French China, rich border. Complete service for 12. Formerly 175.00 ..... 125.00

Dinner Sets, service for six persons, border pattern, American semi-porcelain. Formerly 25.00 ..... 17.50

Dinner Sets, American semi-porcelain, service for 12 persons. Formerly 42.50 ..... 25.00

FANCY CHINA

Chinese Art Porcelain and Bronzes, Vases, Incense Burners, Ginger Jars, etc. **Reduced** in half and less.

China Cups and Saucers, border decoration. Formerly 5.00 dozen 3.00

Tea Sets, consisting of tea pot, sugar and creamer, 6 cups and saucers, variety border patterns. Formerly 7.50 .. 5.00

Tea Caddies, Canton china. Formerly 2.00 ..... 1.00

Tea Pots, Nightingale. Formerly 1.50 ..... 1.00

Vases, 12-inch Imari ware, good lamp bases. Formerly 12.50 ..... 8.50

Vases, 10-inch Imari ware. Formerly 7.50 ..... 4.00

Sandwich Trays, china with wicker covered rims and wicker handles. Formerly 3.00 to 7.50 .. 2.00 to 5.00

Our entire stock of French china, china ware, both complete sets and open stock have been

Reduced 20%

Our entire stock of beautiful Nippon china ware has been

Reduced 15%

Jordan Marsh Company

WILSON'S BAN ON DEBS IS AMAZING, SAYS HAPGOOD

By NORMAN HAPGOOD
Editorial Correspondent of Boston American

Washington, Feb. 28.—The greatest psychological mystery connected with the administration of Woodrow Wilson has been its treatment of those who were opposed to war in 1917 as he was himself in 1914. The extraordinarily severe treatment of that class of persons has to be taken into consideration along with the equally severe treatment of those who have expressed Communist and Socialist doctrines. The severity in both cases has been against the best American tradition and against Mr. Wilson's own prevailing theories. Hence the mystery.

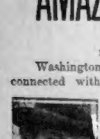
Norman Hapgood

I have received a letter from the attorney for certain American Communists, in which he says:

You probably noticed in the press that in the case of the four Russians, Jaboc Abrams, Samuel Lipman, Hyman Lachowsky and Mollie Steimer, that the President reduced their sentences from twenty years and fifteen years to two years, six months actual imprisonment, which means one year three months for the boy and one year nine months for the girl."

I certainly noticed it and made certain inner reflections on it. The letter then asks about a reconsideration of the matter, "allowing the Russians to be released at once especially in view of the fact that deportation proceedings against all of them have been completed and, immediately upon their release, they will be sent on their way to Russia. I think a little mental pressure would do it just at this time."

Pressure will not do any good in the last days of this administration. Its mind has long been made up how to treat Socialists, both here and in Russia. The only possible value to agitation is to prepare Messrs. Harding, Hughes and Daugherty to take a fresh view of the facts involved and of the principles of freedom.

Justice Holmes Opposed 20 Years' Sentence

The case referred to was the one in which Mr. Justice Holmes said: "In this case sentences of twenty years' imprisonment have been imposed for the publishing of two leaflets that I believe the defendants had as much right to publish as the government has to publish the Constitution of the United States now vainly invoked by them."

Professor Chaffee, in his book called "Freedom of Speech," says of this case:

"The defendants were not prosecuted for pacifist or pro-German utterances—but for agitation against the government's Russian policy."

On August 3, 1916, our government came out against military intervention in Russia and explained why it sent troops to Siberia. Professor Chaffee goes on:

"The Wilson government failed to distinguish between military intervention and the arrival of foreign troops on Russian soil. The diplomatic breach was complete. Soon afterwards the newspapers were filled with accounts of Bolshevist atrocities."

Of course the outstanding one of these cases of imprisonment for expressing opinion unpopular at the moment is the Debs case. Some readers will have noticed that the class in economics in Emory University, Atlanta, Ga., have asked the Department of Justice to allow Debs to address them. Betting is 2171 to 1 at present against the permission being granted.

A favorite indoor pastime in Washington is guessing at why the President has insisted on keeping so peaceable and gentle a man in jail, two and a quarter years after the war ended, and about two years after foreign countries have turned loose all prisoners of that type. Many think that, as a mere courtesy to nearly a million voters, their candidate should have freedom.

Wilson Reversed His 1914 Attitude

A high official in the government gave me a technical explanation of the refusal to restore Debs to freedom. He said pardons are not granted except on application, and Debs will not apply.

That will not hold water. I happen to know another case where a man steadfastly refused to apply for a pardon and has been turned loose nevertheless.

The extraordinary thing about this case is that a pardon was refused by the President after the Attorney-General had recommended it. The general practice is for the President to grant all pardons recommended by the Department of Justice and to refuse those not recommended. A blunt refusal, without explanation, to pardon when pardon is recommended by the department, is probably without precedent.

The President himself has given privately an explanation. He has said he would never pardon a man who stood has interfered with the protection given to our boys abroad. That excuse for punishment of a minority opinion will be recognized as an old friend. It prevailed in all wars. It would not be an astonishing reason in the mouths of many, who have always resulted in as the basis for repression, but it is a most amazing state of mind to exist, twenty-seven months after victory, in the White House, who in 1914 pleaded for one spot on the earth free from war mania.

BASIL KING WARNS OF WAR WITH BRITAIN

Basil King, author and novelist, in an address at the Washington memorial exercises in the Old South Church, declared the thing he most dreaded was a great conflict between the United States and Great Britain.

Such a possibility, he warned, might come when least expected, the crisis in a fusion of long smouldering differences and national ambitions. "We should recognize that this crisis may come and by individual work within ourselves fight against any such happening," he said.

SOMERVILLE'S TRAFFIC POLICE TO WEAR WHITE

Traffic police officers in Somerville are to be equipped with white belts and cross straps, similar to those worn by the Boston traffic officers on pleasant days, and white rubber coats and hats on stormy days, according to orders adopted by the Somerville Board of Aldermen.

NATIVE MUSIC BY PEOPLE'S SYMPHONY

Five American Composers on Mollenhauer's Program; Dalvarez in Concert

By FRED J. McISAAC

A Symphony concert composed entirely of American compositions was performed by the People's Symphony Orchestra yesterday afternoon at Convention Hall. The composers favored were Henry Hadley, Gilbert, Foote, Chadwick and MacDowell.

The American composer who has the technique and the industry to write symphonic music is not so numerous that selecting an All-American program is an easy task. The composers are apt to complain that their works cannot get a hearing, but the symphonic works which do get upon the program of big orchestras are rarely sufficiently inspired to justify taking up the time of an audience.

MacDOWELL AS LEADER.

Of the five composers who were represented yesterday only one, MacDowell, actually possessed the divine gift of melody. The others are good journeymen composers who turn out what the Germans call chapel-master compositions, respectable but not sublime.

Gilbert's comedy overture is distinguished by the ingenious orchestral treatment of commonplace themes. Hadley's Opera Azora and his one act opera "Cleopatra's Night" offer little that is brilliant. Foote's suite "Omar Khayyam" is politely Oriental until you think of Rimsky-Korsakoff and Chadwick's Symphonic Sketches show only glimpses of unusual merit. The MacDowell Suite "Indian" alone exhibits true originality and positive genius.

The worst of it is that Emil Mollenhauer knows American compositions and selected these works because they represent about the best our composers have done to date.

The People's Symphony Orchestra has now given more than a dozen concerts and it plays with the grace, beauty of tone and precision of a really fine orchestra. Mollenhauer conducts effectively.

DALVAREZ SIGNS.

Marguerite Dalvarez, the Peruvian contralto, who sang with the Boston Opera Company during its final years, gave a concert at Symphony Hall yesterday with Mischa Levitzki, the pianist.

D'Alvarez, in my opinion, is the greatest contralto now in active service. The voice is a heroic one of marvelous beauty and terrific power. She is no mezzo-soprano who switches from a soprano role to a contralto and back again. The chest notes are stunning in their sonorousness, and the voice from top to bottom is a pure contralto, independently produced. D'Alvarez is not as great an artist as she is a voice. Upon a concert platform and in a recital program she lacks flexibility and versatility. In her earlier numbers she failed a good deal, but this might have been nervousness.

Levitzki has already been heard in Boston within a few weeks. He is a very gifted pianist, who increases in favor with every hearing.

WEST ACTON PASTOR HAS CALL TO SALEM

A call has been extended the Rev. George L. Michelson of West Acton to become pastor of the Calvary Baptist Church in Salem, to fill the vacancy caused by the resignation of the pastor, the Rev. Reuben J. Davis, who has become minister of the Arlington Heights Baptist Church.

IN COMEDY

HAZEL DAWN

Hazel Dawn will play the leading role in the new A. H. Woods' farce, "Getting Gertie's Garter," by Avery Hopwood and Wilson Collison, which will be presented at the Plymouth Theatre on Monday evening, March 7. Miss Dawn is easily one of the most versatile of American actresses. Her accomplishments, aside from acting, are singing, dancing, riding, swimming, playing golf and tennis and designing new clothes and hats. She studied music and things, as she puts it, in Paris and Munich. At present Miss Dawn lives in Amityville, Long Island. She is a native of Ogden, Utah, and is one of several sisters, who have won prominence on the stage. Her youngest sister, Eleanor, appears with her in "Getting Gertie's Garter." Miss Dawn had her first theatrical engagement in a piece called "Dear Little Denmark" at the Prince of Wales Theatre in London.

EXPLAINS U. S. INCOME TAX AND INSURANCE

Insurance money received by beneficiaries or the compensation for personal injuries or sickness received from accident or health insurance or under the workmen's compensation act, are not taxable under the Federal income tax laws, according to Collector Mitchell. However, if a person received from anybody any sums in excess of the premium paid, such excess is considered as income for the year received and should be reported on the return.

SOCIALISTS GAIN IN FRENCH ELECTIONS

Paris, Feb. 28.—Extremists and moderate Socialists made big gains in the chamber of deputies elections Sunday, it was revealed by the returns today. Two of the Socialist candidates in Paris were elected, one of them replacing President Millerand. The Socialist vote was estimated at 65,264 against 46,935 for the government candidates.

The second balloting will not take place until March 13.

FATHER FALLON OF LEE BURIAL WEDNESDAY

Lee, Feb. 28.—Funeral services for Rev. William B. Fallon, pastor of St. Mary's Catholic Church, who died suddenly from a heart ailment, will be held Wednesday in St. Mary's Church. Father Fallon was fifty-five years of age.

Boston Envelope Co. INC.
"Our Goods En-vel-ope Millions"
Factory and Office:
1000 WASHINGTON ST.
BOSTON, MASS.
Telephone Beach 1840

Brookline Trust Co.
Brookline Village
Coolidge Cor.
Washington Square

HORNBLOWER & WEEKS
Bankers and Brokers
INVESTMENT SECURITIES
60 Congress St., Boston 9

Hunt-Realon Leather Co.,
MANUFACTURERS
FINE CALF LEATHERS
106 BEACH ST., BOSTON, MASS.

A. B. See
Electric Elevator
Company

EVERYTHING SERVICEABLE IN RUBBER FOOTWEAR
Converse Rubber Shoe Co.
MALDEN, MASS.

SERVICE Will gladly quote you at present market prices, or give you information on any active or inactive unlisted security you have been told. Call personally, write, or phone Unlisted Dept.
A. M. ALDE & CO., Brokers
64 Bromfield St., Boston 9 Main 8280

LET US AID YOU TO SELL YOUR PRODUCTS
Display and Technical Cases
The Brooks Mfg. Co.
Jewelry Cases, Trays, Pads, Instrument Cases, Cases to Display Manufactured Products
Main 6787 221 High St. Est. 1870

CHARLES A. PHELAN & CO.
Stocks and Bonds
Investments
99 STATE ST., BOSTON
Members Boston Stock Exchange
Tel. Main 7005

NEW ENGLAND COAL & COKE COMPANY
New River, Pocahontas, Pennsylvania and Fairmont Coals
General Offices, 111 Devonshire St.
Boston, Mass.
Foundry New England Coke Domestic

Castner, Curran & Bullitt Inc.
SOLE AGENT
C.C.B. Pocahontas—Flat Top—New River.
New England Shipping Wharves:
Charlestown, Mass. Providence, R. I.
BOARD OF TRADE BUILDING
131 State Street, Boston

Use Brigham's Milk
C. Brigham Co.
158 Mass. Ave.
Cambridge. Mass.

H. N. Hartwell & Son, Inc.
70 Kilby St., Boston 9
Telephone Main 7020
COAL ANTHRACITE & BITUMINOUS
New York Office, 154 Nassau Street

CITY FUEL COMPANY
18 Postoffice Sq., Boston
COAL Bituminous
Anthracite and Coke
Service in all branches of coal industry
Retail Yards. Bunkering Docks.
Lighters. Curiends.

BACK BAY NATIONAL BANK
102 MASSACHUSETTS AVE.
BOSTON, MASS.

C. H. Sprague & Son Co.
COAL
Water Transportation to All Parts of the World.
MARITIME DEPT. COAL DEPT.
141 Milk St. 70 Kilby St.
Boston, Mass.

TELEPHONE MAIN 7480
Northern Coal Company
Anthracite, Bituminous and Gas
ALL-RAIL COALS TIDE-WATER
141 Milk Street, Boston

B. E. GRANT COMPANY
GENERAL CONTRACTORS
Trucking—Sand, Gravel and Crushed Stone
OIL DISTRIBUTORS
General Offices: Harrison Ave. Hall, Pemberton Sq., Rooms 606-608, Boston, Mass.

Established 1878 Incorporated 1914
EDWARD M. ALDEN CO.
In Business Almost Half a Century
ANTHRACITE AND BITUMINOUS
COAL
84 MILK ST., BOSTON
Telephone Main 7536, 7431, 7432, 7433

NEW ENGLAND BRICK CO.
18 POST OFFICE SQ.
Boston. Tel. Main 6620
Manufacturers of "Harvard" and Common Brick
Plants in New England and New York.

COMMONWEALTH ICE & COLD STORAGE CO.
Cold Storage Capacity 1,250,000 Cubic Feet: Ice Making Capacity 250 Tons.
212-234 NORTHERN AVE., BOSTON
Phone Fort Hill 5830, 5857, 5858

COMMONWEALTH COAL CO.
"Solves the Burning Question"
ANTHRACITE AND
COAL
BITUMINOUS
Immediate delivery of all sizes of anthracite coal
87 OVERLAND ST. Tel. B. B. 0207

C. B. Roberts Engineering Company
19 Milk Street, Boston
Tel. Fort Hill 2656

TANKS, BOILERS, SMOKE STACKS, RIVETED PIPE, TUBES, BEAMS, RAILS, RADIATORS, ALL KIND OF METALS.
R-7x10 Double Drum Hoisting Engine, Holsted Type, Perfect Order as new.
THE PERKINS IRON & TANK CO.
79 W. FIRST ST.,
SOUTH BOSTON, MASS.
Phone South Boston 81

MANUFACTURERS OF
Lober Saving Devices, Material Hoisting Machinery, Conveyors, Belting, Coal and Ore.
MEAD MORRISON CO.
Prescott and Orleans Street
EAST BOSTON

HOJHONCO
HOEHLE & JOHNSON, Inc.
Pure Dragging Gum Drops and Gum Specialties. Complete Turkish Paste, Fruit Mallows.
65 ENDICOTT ST., Boston 16
Rich. 3138

Fitzgerald - Hubbard & Co.
Stock Brokers
6 PEARL STREET
Members New York and Boston Stock Exchanges

THE PIONEER COMPANY
Exporting and Importing
Capitalization After Financing
Preferred Stock, 8% Cumulative, Par Value $10.....$250,000
Common Stock, Par Value $10.....$250,000
Sold in Units, two Preferred, one of Common, $30.
W. Mulvaney & Company, Inc.
Exclusive Selling Agents
TEN STATE STREET
PHONE FORT HILL 3534
Write for Circular No. 17

BOSTON PAPER BOARD COMPANY
SCHOOL PAPER
PAPER BOARD
PAPER STOCK
161-169 Albany Street
Tel. Beach 3942

American Discount Corporation
60 COURT STREET, BOSTON
Capital and Surplus
$861,745.70
We Make Loans to Wholesalers, Manufacturers and Jobbers on Rated Accounts
CHARLES L. BURRILL, President

Crushing, Grinding, Screening, Elevating and Conveying Machinery
STURTEVANT MILL CO.
Harrison Square, Boston, Mass.

YOULDEN, SMITH & HOPKINS
EXPERT RIGGERS
61 WASHINGTON ST. NORTH - - BOSTON, MASS
TELEPHONE FORT HILL 150

SUBSCRIBE FOR THE WORLD'S BUSINESS
260 Broadway, New York
BOSTON OFFICE:
7 GLOBE BUILDING
Telephone: Main 7254
READ ARTICLES ON BOSTON PORT

JOSEPH P. MANNING CO.
500 ATLANTIC AVENUE
CIGARS—TOBACCO—PIPES

THE SHEPARD STORES
Dorothy Dodd SHOES
Sole Agents in Boston
DOROTHY DODD SHOE COMPANY, Mfrs., Boston 20, Mass.

NEW ENGLAND TRADE REVIEW

New England Leads Business Recovery

New England business has passed the doldrums; better conditions all over this section are reported, with textile plants and shoe factories—major lines—steadily increasing operations. But the perpendicular decline in operations and prices during the last half of 1920, were so drastic that manufacturers and merchants have been left dazed and a tone of caution prevails.

The wave of optimism that spread over the country in January has subsided some, and it will take important constructive events to keep up the momentum. Great things are expected of the incoming administration at Washington—tax reforms, protective tariff, etc—and these should make for better times.

N. E. LEADS RECOVERY.

New England was hit first by the deflation movement and now it is leading in the recovery. Conditions here merely reflect the general situation throughout the country. For New England lives by its manufactures and it takes the rest of the country and Europe for that matter to keep the wheels humming here.

Reports from other sections of the country show improvement. Automobile centres are more active; an official of the General Motors Corporation says that in a month or so the plants of this giant concern will be close to 50 per cent. capacity in operation. Further decreases in the price of steel—a barometer of the expected before better times generally can come.

Cotton mills in New England are practically all operating. The spurt in business that came in January was substantial enough to check the downward trend of domestic consumption of cotton. Last August consumption was 483,193 running bales. By December the consumption had dropped to 294,851, but in January the total was 366,270. A small reaction but nevertheless significant.

The tremendous supply of cotton in the South is too well known for further inscription. This can be measured by the drop in cotton quotations on the New York board, where futures are selling at 12 cents a pound, compared with 40 cents last July.

SHOE PLANTS ACTIVE.

New England shoe factories are today running at better than 50 per cent capacity. Buying for Spring wear has been encouraging, particularly in women's wear. Many plants are working at capacity in women's footwear.

Wage cuts have been the order of the day in practically all lines. In Manchester, N. H., employes of the F. M. Hoyt Shoe Company have voted to accept a 20 per cent. reduction in pay, 10 per cent. March 1 and 10 per cent May 1. The New Hampshire board of arbitration recommended this course.

In Haverhill, where the shoe business had been the dullest in history, plants are running about 60 per cent. capacity. Representatives of the employes, the city and State, are investigating the shoe situation throughout New England to ascertain what reduction in wages would be fair.

LEATHER LOSSES LARGE.

Some weakness has set in in the hide and leather end of the business. New low points have been struck in some grades. Light native cow hides are down to 10 cents, branded cows at 9 cents, and heavy Texas steers at 10 cents a pound. Quotations are about 60 per cent. below the 1919 "peak."

Heavy losses have been taken by leather firms as well as those in cotton cloth and woolen goods. Central Leather Co. reports a loss of over $22,000,000 and American Hide & Leather "went in the hole" to the tune of over $7,000,000. The Armour Leather Co. closed its year with a deficit of $4,313,000.

BETTER TERMS AHEAD.

Optimism among woolen companies is not unlike that in leather. But the worst seems past. Business has been picking up, and the reception given to the American Woolen Company opening of overcoatings and other heavy fabrics, has been encouraging. Cuts as high as 50 per cent. prevailed with 1920 have brought orders.

Some idea of how drastic the liquidation at wholesale has been may be indicated by Bradstreet's report that by last January prices had dropped 40 per cent from the peak made in February, 1920, and the average in January was only 34 per cent. above the 1912 level.

But this is water that has passed the dam. The pendulum is swinging the other way and better times are approaching.

CARMEN CLAIM 5-CENT FARES POSSIBLE NOW

Lawrence Workers Prepared to Show Bay State Expenses Not Materially Increased

Lawrence, Feb. 28.—Claiming that the Eastern Massachusetts Street Railway is operating its cars on practically the same expense as in the early days of fares, the Street Carmens' Union of this city proposes to offer strong resistance to the wage cut of 18 per cent., which the road will make among its employes.

President John F. O'Brien of the Lawrence union and other officials are confident that they will win if the cut is arbitrated. Various changes will be asked for in the agreement between the union and the road which expires May 1. It is known that the union will present new demands April 1, but it is not known whether or not will include a higher wage scale.

"When the patrons of the road were paying the five cent fare we were paid at the rate of 53 cents an hour," one union official said in discussing the situation. "There were two employes in charge of a car then and the company therefore paid 66 cents per hour to man a car. Today we have one-man cars here and a man's pay is 57 cents an hour."

As a result of arbitration proceedings held last Fall the men were granted an increase in pay, retroactive to May 1. Through an error, it is claimed that the men did not receive their due and that about $10 each is owed them.

The organization among the employes of the company is said to be complete and the union will be running here by the end of the week, it was announced.

HEAD OF AMERICAN GLUE CO., KING UPTON, DIES

Marblehead, Feb. 28.—King Upton, president of the American Glue Company, philanthropist, prominent Mason and clubman, died at his home here, following an attack of pneumonia. He was ill a week. For years he was prominent in yachting circles and was a member of the Boston, Eastern and Portland Yacht Clubs.

GAS HAS 1000 USES
NEW RESTAURANT CHOOSES GAS
Schwaffer's, 350 Washington St., has bought a full equipment of GAS gas ovenliances.
"There aren't many restaurants that beat this one in finish and capacity.
LET US FIND A NEW USE FOR YOU
Boston Consolidated Gas Co.
Industrial Fuel Department

a shoe lace that outwears
by months ordinary laces, stays tied and never looks shabby.
Cordo-Hyde

C. BOWEN Trucking Rigging
51 Sudbury Street Boston
Motor Transportation, Safe and Machinery Moving

Hunt Ellis & Company
STOCK BROKERS
Members Consolidated Stock Exchange of New York
27 STATE STREET, BOSTON
New York, Hartford, Springfield, Portland, Lynn, Lawrence, Fitchburg

IRON CASTINGS
MACHINISTS
SPECIAL TRACK WORK FOR STREET RAILWAYS
Barbour-Stockwell Company
Office and Works:
300 BROADWAY, CAMBRIDGE 39

BETTER TIMES ARE AHEAD
WE are now in a period of Industrial Re-adjustment. Price levels and correction of values are proceeding sanely—confidence is being restored and hard times are not likely to be of long duration.
American Woolen Company
Wm. M. Wood, President.

SEAL OF SAFETY SERVICE AND SATISFACTION FOR SEVENTY-FOUR YEARS
H. P. HOOD & SONS—Dairy Experts

FEDERAL AND STATE TAX RETURNS
Prepared for CORPORATIONS—INDIVIDUALS
J. S. Luther & Company
CERTIFIED PUBLIC ACCOUNTANTS
18 TREMONT ST., BOSTON
TELEPHONES FORT HILL 4353-4359

James H. Fitzpatrick & Co.
STOCKS AND BONDS
Members Boston Stock Exchange
60 State Street BOSTON, MASS.
Telephones: Main 4174, 7385, 7386

The Winter Sunbeam
77 Broad St., Lynn, Mass.
LUNCHEONS TEA DINNERS
The Most Enjoyable Place to Dine
Artistic Bright and Cheerful Surroundings
PHONE LYNN 8032

ESTABLISHED 1890
E. M. GILMORE
COFFEES and TEAS
For Hotels and Restaurants
12 Blackstone St., Boston 16, Mass.
Telephone 1520 Richmond

HOTEL ESSEX
OPPOSITE SOUTH STATION
400 Rooms — 300 Baths
$2.00 a Day and Up
Also Absolutely Fireproof

Boston, Revere Beach and Lynn R. R. Co.
"THE NARROW GAUGE"
ONE Public Service Corporation—which aims solely to serve the public.
ONE Railway which has had no governmental aid nor taxed by the taxpayers' money to meet its Cost of Service.

YOUNG'S HOTEL
PARKER HOUSE
HOTEL TOURAINE
BOSTON
J. R. WHIPPLE CORPORATION

ROBERT BURLEN
BOOKBINDER
56 Pearl Street, Boston
Tel. Main 3077 & 3078

PURE FOOD DRAKE'S CAKE

G. A. Eastman & Co.
INVESTMENT SECURITIES
101 MILK STREET
BOSTON, MASS.
Fort Hill 6436, 6437, 6438

ALLEN-SLACK CO.
Fiscal Agents for
Bastus Montana Development Co.
Montana Milling Co.
Montana Southern Railway
as Investments
Tel. Fort Hill 3444-5-6

MASTERCRAFT PHOTOPLAY CORP.
NEW IDEA INDUSTRIAL MOTION PICTURES
Call Medford 278 or 276

NEW YORK and BOSTON
Curb Stocks
Bot Sold Quoted
C. L. HAYDEN & CO.
101 Milk St., Boston, Mass.

J. S. Waterman and Sons, Inc.
UNDERTAKERS
2320 & 2328 Washington St.
(Adjoining Forest Hills Street Subway)
303 Harvard St., Brookline, Mass.
(Coolidge Corner)

KEVENEY, SAWTELLE & CO.
UNLISTED SECURITIES
BANKERS & BROKERS
Members Boston Stock Exchange
50 Congress St., Boston. Tel. Main 5142

THE MODERN UPHOLSTERY
CHASE For Furniture For Motor-Cars
Leather Wove
Made By
Sanford Mills, Sanford, Me.

DORCHESTER TRUST COMPANY
UPHAM'S CORNER
FIELD'S CORNER
SAFE DEPOSIT VAULTS AND STORAGE
COMMERCIAL ACCOUNTS
SAVINGS ACCOUNTS
INTEREST MONTHLY
DIVIDENDS QUARTERLY
Phone "Columbia 9300"

TRADE MARK
PACIFIC MILLS
Lawrence, Mass. Dover, N. H. Columbia, S. C.
have the largest print works in the world, with an output output of printed, dyed and bleached cotton goods. They are also the largest manufacturers of cotton-warp and all-wool dress goods.

Carter's Knit Underwear
For All the Family
Manufactured by
THE WILLIAM CARTER COMPANY
Offices:—Needham Heights — New York — Boston
Chicago — Philadelphia
Factories:—Needham Heights — Springfield — Framingham

KING AND DOLLAR PRINCESS ARE QUARRELLING

Former Mrs. Leeds Not Present at Wedding of Prince George of Greece

Paris, Feb. 28.—Rumors that there is a quarrel between the Princess Christopher, formerly Mrs. William K. Leeds, and her brother-in-law, King Constantine of Greece, gained strength here today.

It was announced that the princess was not present at the wedding in Bucharest of Prince George of Greece to Princess Elizabeth of Rumania, although officially included in the list of bridesmaids.

The Dollar Princess' maintained her refusal to attend despite an urgent telegram from Queen Marie begging her to let bygones be bygones, which is taken to refer to the wordy quarrel between the queen and the princess while they were in Paris last Summer.

The words were occasioned by the refusal of the princess to provide a dowry of a million dollars for Prince George unless Rumania would cheerfully side with Constantine's efforts to regain his throne.

Bucharest has given over to the wildest rejoicings. Church bells ring continuously. The bride was crowned in white satin and wore the historic diamond tiara formerly belonging to Queen Victoria of England. It was a gift from Queen Marie to her daughter.

It is understood that the former Mrs. Leeds is going at once to America. She is expected to arrive in New York early in March to meet her seventeen-year-old son, William K. Leeds, jr., who is being rushed here for a surgical operation on his arm. He is reported to have been bitten by some poisonous insect while hunting in the jungles of Sumatra.

SOMERVILLE HOSPITAL NURSES TO GRADUATE

Nine nurses will receive diplomas this evening at the first public graduation of nurses, who have completed their course, at the Somerville Hospital, in Unitarian Hal, Highland avenue, Somerville. Frederick W. Parker will preside, and the speakers will be Dr. John T. Bottomley of this city, George S. Lovejoy, president of the hospital corporation, and Miss Laura Richards, the first woman graduate. Mayor Charles W. Hidden will present the diplomas. Undergraduate nurses in uniform will act as ushers. The public graduation is the first of its kind ever held by the hospital and was arranged by a committee, consisting of Frederick W. Parker and John B. Conant of the trustees, and Miss Julia Leach, superintendent of the hospital.

ACCUSED SLAYER IS IDENTIFIED BY SIX

Springfield, Feb. 28.—Giovanni Vilardo of Wilcox street, arrested for the murder of Vincenzo Camoso on the 20th, was identified by the wife of the murdered man and five other witnesses. All are being held in the York street Jail. Peter Verterno, the second victim of the shooting, now at Springfield Hospital, also identified Vilardo. The arrest was made by Detective-Captain Frank W. Quilly and Lieutenant Patrick J. Fenton. The shooting followed a card game at Camoso's house, No. 14 Howard place.

SAVED FROM JAIL TERM BY HIS LARGE FAMILY

North Adams, Feb. 28.—Frank Stycyenski, charged with larceny of cloth valued at $40 from the Arnold Print Works, was saved from a jail sentence in the local court because he is the sole support of a wife and seven small children. The court imposed a fine of $75, which was paid. Stycyenski paid a fine of $50 in the local court two weeks ago on a liquor charge.

A CLEAR COMPLEXION

Ruddy Cheeks—Sparkling Eyes —Most Women Can Have

Says Dr. Edwards, a Well-Known Ohio Physician

Dr. F. M. Edwards for 17 years treated scores of women for liver and bowel ailments. During these years he gave to his patients a prescription made of a few well-known vegetable ingredients mixed with olive oil, naming them Dr. Edwards' Olive Tablets. You will know them by their olive color.

These tablets are wonder-workers on the liver and bowels, which cause a normal action, carrying off the waste and poisonous matter in one's system.

If you have a pale face, sallow look, dull eyes, pimples, coated tongue, headache, a listless, no-good feeling, all out of sorts, inactive bowels, you take one of Dr. Edwards' Olive Tablets nightly for a time and note the pleasing results.

Thousands of women and men take Dr. Edwards' Olive Tablets—the successful substitute for calomel—now and then just to keep them fit. 15c and 30c.—Advertisement.

NOURISHMENT

is Nature's first aid to the body in times of weakness.

Scott's Emulsion

unsurpassed in purity and goodness, is a nourishment in a form that seldom fails.

Scott & Bowne, Bloomfield, N. J. 20-19

IF YOU suffer with **RHEUMATISM** TAKE PRESCRIPTION A-2681 a constitutional treatment for rheumatism and gout. It dissolves the calcareous deposits which cause the painful swelling at the joints and drives the uric acid from the system. In use since 1895. Sold by leading druggists or sent postpaid for $2.00.

Hance & Sammond, 3d Ave. and 126th St., New York

MOTION PICTURE NEWS

Good Points of the Blonde and Brunette Actress on the Movie Screen.

By FRIEDA DAVIS.

DOES the blonde or the brunette get the best of it in the movies?

It is more or less a matter of photography, of course, but according to the producers and directors the brunette is creeping into it, too. It is becoming a case of the emotional player or the comedienne.

For the most part we find that the emotional actresses are dark while the comediennes and ingenues are blonde. For instance, Pauline Frederick, Geraldine Farrar, Clara Kimball Young, Dorothy Dalton and Norma Talmadge all play either "vamp" parts or highly dramatic and stormy ones.

On the other hand, Mary Pickford, Wanda Hawley, June Caprice, Constance Talmadge, Billie Burke, Eva Novak, Mildred Harris and Katherine MacDonald—the best-known blondes of the films—all play lighter roles.

Why? Hasn't the brunette any sense of humor, and isn't the blonde capable of emotion? That, no one has attempted to answer yet.

Allen Holubar, who has just finished directing his wife, Dorothy Phillips, in "Man, Woman and Marriage," has interesting views on the subject.

"When motion pictures were first made, the majority of directors turned down their thumbs on blondes," he said the other day. "Then a short time later the blonde stock seared and most of our feminine stars had light hair—Mary Pickford, Lillian Gish, Constance Talmadge and Billie Burke for example.

"The cause of this was, I think, the coming into use of the spotlight and the Klieg lights. All sorts of effective poses were made use of with blonde heads which were impossible with darker hair. For a time the brunettes were pretty dubious about thir chances for big parts.

"Even the blondes have to darken their hair and eyelashes and brows in order to have their features register properly, otherwise they have insipid expressions on the screen.

"Those who have been following the screen closely find that the producers and directors are beginning to show a tendency toward brunettes, probably because the present trend of the stories is toward the intensely dramatic and striking.

"Tomorrow which shall it be —blonde or brunette? It reats with the directors and cameras. Personally, I feel that neither type will have it all to herself—it will be nip and tuck to the end."

Blonde or brunette? Which wins? Catherine Calvert, above, and Eva Novak, below.

CARMEL MYERS MARRIED.

CARMEL MYERS, Universal's newest star, refuses to have her husband known as Mr. Carmel Myers, as so often happens to stars' husbands. He must make a name for himself before she will acknowledge him. Therefore, when she married I. G. Kornblum, a musical composer, on July 14, 1919, she swore him to secrecy regarding the marriage until he should have his musical comedy, "Blue Eyes," produced on Broadway.

Now that "Blue Eyes" is a New York success with such stars as Lew Fields and Mollie King heading the cast, the news of the marriage has come out.

The romance started when they were children in Los Angeles, then Kornblum came east to college and Myers went into the movies, first appearing in D. W. Griffith's "Intolerance." Later she came to New York to appear in the stage production, "The Magic Melody" and there they renewed their friendship.

ZERO WEATHER SUNBURN.

PITY the poor girls who, clad in low-cut evening gowns in Winter, overcheer, got so burned that they had to call a doctor!

The movies are always bringing up something new. Now it's Klieg light-burn. The other day seven "extra" girls were working in the big Klondike dance hall scene of "The Idol of the North," starring Dorothy Dalton.

When the director sent them to positions near the big studio lights, they stuck to their posts like soldiers until the last scene was shot. Then they discovered that their arms and backs were as singed by the lights as they had ever been by the hottest July sun.

It's a fact that these Klieg lights are so strong that the players and directors often wear dark glasses when they're not working. While they were "shooting scenes" at the Broadwell studios in Medford, Al Hall, the director, put on smoked "specs" when they turned on the glaring light, and Colin Chase, the juvenile, called "time" every few minutes to bathe his eyes. "I burned them yesterday," he explained. That no one offered him any sympathy or showed any concern about it proves what a common occurence such burns are.

WHAT THE CAMERA MISSED

WALLACE REID, who hasn't had a vacation in several years, is to treat himself to a round-the-world trip next Summer.

SIR JAMES M. BARRIE announced the other day that he would come to America in July to supervise the filming of "Peter Pan." He has given a good deal of time to studying studio methods in the Famous Players-Lasky's London branch.

AFTER MORE than twenty months' delay George Loane Tucker's second production, "Ladies Must Live," will be released. Mr. Tucker has been ill for some months and was unable to cut and edit the film after it was all taken. It is said to surpass his former picture, "The Miracle Man." Betty Compson, Leatrice Joy and Lois Warrenton play the leading roles.

ENGAGEMENTS and weddings seem to be the order of the day in Hollywood now. Leatrice Joy, Goldwyn leading woman, has just announced that she will marry Jack Gilbert, now playing with the Fox forces in California. The date of the wedding hasn't been set yet.

IT IS RUMORED that Jack Barrymore may play "Faust" in the production that D. W. Griffith is planning to make. Barrymore has signed up with Godsol films, but he may make this picture for Griffith before he starts on his own productions.

INFLUENZA

As a preventive melt and inhale Vicks night and morning. Apply a little up nostrils before mingling with crowds.

VICKS VAPORUB

Over 17 Million Jars Used Yearly

STATE CATCHES OVER 100 RATS DAILY

Official Trapper Warns Boston to Enforce Guards on Ship Hawsers

Rats! Rats! Rats! Rats!

And still more rats.

Hundreds of them and every last one a possible carrier of plague. The deadliest foe medical science has to fight, are being exterminated by the Massachusetts Department of Public Health co-operating with the City Health Department.

The average daily catch of the 600 traps the rat catchers are putting out is more than a hundred and the number is increasing all the time.

ONE RAT IS A MENACE.

So says H. C. Mosman, of the State Department, regarded as one of the most efficient rat catchers in the United States today.

"Mind you there is no need for being alarmed. The situation is well in hand, and the work of exterminating the rodents in Boston and vicinity is going forward steadily. But there is always the need for precaution and the preventive measures.

"In Boston we have a gang of men at work along the water front, utilizing the $5,000 appropriation made last year by the Legislature for the work. It is not enough to give one point of view, for as long as a single infected plague rat is loose in the city there is danger of an epidemic.

URGE SHIP RAT GUARDS.

"One thing the city should insist upon, however, that is being more or less lazily attended to at this time, is the use of rat guards on all ships in the city of any Boston wharf. Just the other day we took more than 100 rats from the supposedly rat-proof Commonwealth pier. They were the Muss Rattus and the Muss Alexandrinons, the two varieties of rats which most commonly bear the germs of bubonic plague. They came from some ship undoubtedly, and the city authorities should insist that no vessel be allowed to stretch a hawser from her side to the shore, or run out a gang plank without making use of the rat guards. It is the cheapest kind of health insurance I know of."

The rat campaign is to be spread to other parts of the city soon, as well as to other seaport cities as well as to other seaport cities of Commissioner Coley having asked the Legislature for the funds needed for carrying on the work.

GIRLS' CITY CLUB TO HEAR TALKS ON SAVING

A series of talks by experts, intended to instruct members of the Girls' City Club in the best methods of using their incomes to advantage and informing them on sound principles of saving, is to be given at the clubhouse, No. 8 Newbury street, during March. At the request of the club, the Association for the Promotion and Protection of Savings has arranged for the following speakers: March 16, Miss B. Agnes Donham, executive secretary of the education department of the Association, on "Spending by Plan," in which she will show how a budget can help a girl to dress well and live well on a moderate income; March 24, Joseph H. Holiday, president of the Franklin Savings Bank, on "Saving by Plan," pointing out the many benefits of regular and systematic savings, especially for girls on small salaries; March 31, Mrs. Crofton C. Anthony, treasurer of the Industrial Credit Union, who will speak on "Borrowing," showing how girls may, when necessity arises, borrow money on a safe and fair basis under the Credit Union system.

A WOMAN WITH A PRETTY COMPLEXION

Always appears charming.

If you have a clear, smooth, velvety skin, free of pimples and other unsightly blemishes such as blackheads, pimples, freckles, liver spots, you need never fear the impression you make on all you meet. Your complexion makes or mars your personality.

Some women are endowed by nature with a clear, smooth skin; others not so fortunate can acquire this beauty by the use of the popular Black and White Beauty Treatment, consisting of Black and White Ointment and Soap. Go to your drug or department store and get a 25c package of Black and White Ointment and Black and White Soap. Within each package are full directions as to the methods of use which will give you the best results. Black and White Beauty Treatment is easy to use, not requiring tedious hours of application.

Send 10c and this clipping to Black and White Box 1067, Memphis, Tenn., and receive samples of Black and White Ointment, Soap, Face Powder and Talcum.

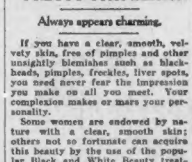

Gives 33 Ounces of Blood to Brother

Thirty-three ounces of blood, given by Albert J. Kehoe of No. 160 East Eighth street, South Boston, saved the life of his brother, Edward J. Kehoe, who had cut his throat with a razor.

The transfusion was accomplished by Dr. William E. Brown of No. 561 Beacon street, chief operating surgeon at the Carney Hospital, where the wounded man was taken.

Dr. Brown also inserted a silver tube into the windpipe of Edward Kehoe and sewed up the severed tissues. It was stated that unless complications set in during the next four days the injured man would survive.

BUILDING CONFERENCE HELD AT LAWRENCE

Lawrence, Feb. 28.—In effort to settle a labor difficulty involving over 3,000 mechanics in this city, committees from the Master Builders' Association and the Union of Building Tradesmen met at the Chamber of Commerce rooms here today. The union men declare they will refuse to accept a wage cut schedule to go into effect tomorrow of 25 per cent. They contend that contracts with the Master Builders in some instances are being repudiated.

EXTENSION OF STRIKE IN POLAND THREATENED

London, Feb. 28.—According to a Daily Express dispatch from Warsaw, the extension of the railway strike and a general strike in sympathy have been arranged for Monday. Two Socialist newspapers have been suppressed by the Polish government for publishing a strike notice.

77 SUSPECTED TYPHUS SPREADERS ARE HELD

New York, Feb. 28.—Of more than 2,200 immigrants examined for typhus at Ellis Island Immigration Station seventy-seven were held as possible typhus spreaders and sent back to the station. This is the largest number of persons examined since the crusade against the disease started.

F. I. F. TO HEAR BISHOP SPEAK AT BANQUET

Gallagher Will Deal With the Irish Cause From De Valera's Standpoint

Bishop Michael J. Gallagher of Detroit, national chaplain of the Ancient Order of Hibernians, will be among the speakers at the banquet of the State Council of the Friends of Irish Freedom in Hotel Westminster, Copley square, Thursday evening, March 17, commemorating the anniversary of the birth of St. Patrick.

Bishop Gallagher has chosen for his subject the "Friends of Irish Freedom." He was in close touch with the work of President Eamon DeValera of the Irish republic while the latter was in America and his talk will deal with the Irish cause from the standpoint of DeValera and other Sinn Fein leaders.

Mrs. Mary Reynaud, secretary of the council, announces that reservations for the banquet may be made by communicating with her at No. 104 Tremont avenue, Revere.

Delegates from subordinate branches met at the United States Hotel and listened to a report from President Daniel J. Moran of Lynn, who presided, dealing with the proposed drive to be launched for new members. Matthew J. Cummings announced that the recent meeting of the national officers in New York was the most enthusiastic he's attended for some time.

TOWN ELECTION AT STOW MARKED BY NO CONTESTS

The annual election of the little town of Stow, which was postponed from last Monday on account of the snowstorm, was held today. There were no contests on the ballot.

4 Wettest Cities Now Dry, Says Kramer

Washington, Feb. 28.—The illicit liquor traffic has sustained a death blow in the four worst spots in America.—New York, Chicago, Toledo and Washington, during the past few weeks, according to Prohibition Commissioner Kramer.

Hundreds of bootleggers have been arrested during the final clean up.

"My successor," said Mr. Kramer, "whoever he is, will find the illicit liquor industry reduced to a minimum. At points distant from the Canadian and Mexican border it is practically impossible to procure liquor at any price."

WORKERS DIVIDE $1,153,046 BONUS MONEY

22,964 General Electric Workers Get 5 P. C. of Six Months' Earnings

Schenectady, N. Y., Feb. 28.—The General Electric Company announced today the payment of a total of $1,153,046.01 in supplementary compensation to the employes of its various plants who have been with the company five years or more. The sum represents five per cent. of the earnings for the six months' period ended December 1 last.

Nearly one half of the amount was paid to the employes of the plant here, a total of $537,041.84 being said to be 10,509 workers. The total number of five-year or over employes who received the special compensation was 22,964, part being paid in cash and the remainder in investment bonds bearing seven per cent.

MEXICO REVOLT PLOT HATCHED IN TEXAS

Former Carranza General Is Seized and Important Documents Confiscated

Mexico City, Feb. 28.—The Mexican government learned five months ago of a revolutionary conspiracy hatched by Carranzistas with headquarters said to be in San Antonio, Tex., it was announced today.

The announcement was made following the arrest of Cesareo Tejeda, former Carranza general, and the seizing of important documents in the possession of other generals.

According to the announcement uprisings had been planned in Oaxaca, Guerrero, Tampico, Vera Cruz and Michoacan.

The government troops are pursuing three generals with troops who revolted in Michoacan. General Humberto Vidiela, member of Congress in the Carranza administration, who revolted and was captured a few weeks ago with several officers and thirty-six soldiers, has been executed.

JOY RIDERS BURN STOLEN AUTOMOBILE

Lawrence, Feb. 28.—Auto joy riders operating in this city have within the past few days have burned the automobiles they appropriated before abandoning them. Firemen at Engine 9 house were called to the region of Memorial Park, a lonely section of South Lawrence, to extinguish a fire which had enveloped an abandoned machine which was later proved to be the property of Joseph Chabtree of this city. The owner had been attending a performance at a local theatre when the malicious joyriders made off with his property.

Try These Fruit Meats in a luscious pie

Just bake one pie according to the recipe below. Fill with plump, tender, juicy Sun-Maid Raisins. Bake so the juice forms a luscious sauce.

You'll be delighted, and so will your men folks. You'll serve it frequently because this pie is far too good to miss. Bake it yourself or get it from any first-class bakery.

Recipe for Real Raisin Pie

Rich in nutriment

It's a man's prime dessert—full of energizing nourishment to brace him after a hard day. Its pure fruit sugar is practically pre-digested fuel.

And raisins contain organic iron, in assimilable form, which brings the rose tint to women's and children's cheeks.

So raisins promote beauty as well as health.

Serve raisin pie, and other raisin foods to insure your supply of iron.

Every first-class baker sells Sun-Maid Raisin Pie

SUN-MAID RAISINS

Use Sun-Maid Raisins always in your cooking.

Packed in a modern, new, *immaculate* plant in California—*clean, sweet, wholesome American* raisins—the kind you know are *good*. Made from tender, juicy California table grapes with unusually thin skins.

Three varieties: Sun-Maid Seeded (seeds removed); Sun-Maid Seedless (grown without seeds); Sun-Maid Clusters (on the stem). All dealers. Insist upon the Sun-Maid brand.

Send for free book, "Sun-Maid Recipes," describing scores of ways to use.

CALIFORNIA ASSOCIATED RAISIN CO., FRESNO, CALIFORNIA
Membership 10,000 Growers

Cut This Out and Keep It

2 cups Sun-Maid Raisins
1½ cups boiling water
½ cup sugar
4 tablespoons cornstarch
Juice of 2 lemons
1 tablespoon grated lemon rind
Juice 1 orange
1 tablespoon grated orange rind
1 cup chopped walnuts

Cook raisins in boiling water for five minutes; pour into sugar and cornstarch which have been mixed. Cook until thick; remove from fire and add other ingredients. Bake between two crusts. Walnuts may be omitted if desired.

Cut This Out and Send It

California Associated Raisin Co.
Dept. N-223-B, Fresno, Cal.

Please send me your book, "Sun-Maid Recipes," free.

Name .....
Address .....
City ..... State .....

Stocks Irregular in New York; Call Money Opens at 7%; Foreign Exchange Rates Steady

READING KEPT UNDER BEAR PRESSURE

Equipments Become Strong; Lorillard Advances 10 Points to High for Year

By W. H. ROSS,
Financial Editor.

Stocks were irregular in New York at noon, prices being about midway between lowest and highest forenoon levels. Tobaccos remained strong, however. Lorillard advanced ten points to a high for the year. Equipments also developed strength, led by Baldwin and American Locomotive.

Reading remained under bear pressure, but was off only a trifle at noon and a point at its lowest. In some quarters it is asserted that the short interest is now the largest in the history of the stock exchange. The reserve ratio of the Federal Reserve system again fell below 50 last week, being 49.5 as compared with 50.6 seven days before.

Call money opened at 7 per cent. Foreign exchange was steady. Demand sterling opening unchanged at $3.44¾. Trading in stocks was on moderate volume, first hour transactions aggregating 134,000.

The market has had a good start but most of the active issues made small gains on initial sales. But the improvement was brief and followed by an easing off process which lasted until it was found that stocks were comparatively plentiful. At the end of an hour prices were around the opening level. Tobaccos were a strong group, and rails ruled high or dull.

Lorillard at the start and made gains, but the reverse was the case.

Tires sought a lower level. Steels were indefinite in trend. Sugars and coppers were not in evidence. Shipping issues receded. International Paper was the only active specialty and it advanced a little. U. S. Steel sold ex-dividend and a fraction lower. Crucible was the strongest steel. The price range was very narrow during the first hour, less than a dozen issues showing a point change. There was a marked diminution in selling orders from Southern Winter resorts. Bear plungers are now leaving Palm Beach. Reading was a weak carrier and also the most active one.

LESS FOREIGN TRADE.

Not only is domestic trade in a torpid condition, but export business is diminishing. In January exports decreased $87,966,000 as compared with the corresponding month of 1920, while the import shrinkage was $260,000,000. Foreigners are in arrears, need of this country's products but cannot finance purchases. On the other hand, America overstocked. It has almost as great a cotton as cereal surplus. A month ago we had 11,323,713 bales as compared with a four-year average of 8,622,885. The demand for linters is so limited that it had to be selling below production cost. The same statement is made concerning many materials.

MONEY IS SCARCE.

Although it is said that the money situation is better there is still a world-wide scarcity of funds. Europe is feeling this more than this country. In London last week the short term discount rate was 7½ per cent, the highest since the Baring panic of 1890. In the United States there is no hope of easier money for months. Government demands will be insistent and individual requirements are large. Credit liquidation is far from being finished. According to a New York statement between $50,000,000 and $75,000,000 is "tied up in distressed loans." Bank deposits are decreasing. Those of one big New York institution are $75,000,000 less than six months ago. Income tax payments on the middle of next month will be a big drain.

Wall Street Briefs

Present crop production by the Cuba Cane Sugar Corporation already exceeds $1,000,000 tons.

According to a Montreal dispatch the sale by the Shield Power Corp., Ltd., of 20,000 bonds, each the common stock up 4 to 1 share.

Since October 15 last Bethlehem Steel Corporation common stockholders have increased in number 5,000 per cent, now 7,000 as against 2,000. By the first of the month the average holding was five shares.

During December American refiners produced 4,000,000 gallons of gasoline, a daily average of 14,080,431 gallons or 107,000 less a day than in November.

Production of gasoline for all causes in the United States during 1920 amounted to 5,427,000,000 gallons, compared with 4,041,000,000 gallons in 1919, and 2,750,000,000 in 1918.

During the first ten days of this month imports of gold into the United States totaled $9,353,000, while exports were $894,000, according to figures by the Federal Reserve Board.

Cotton Market

New York, Feb. 28.—Weak Liverpool cables were mainly responsible for renewed heavy general liquidation at the opening of the cotton market, under which July fell 40 points to 19.80 and March 39 points to 19.69. Liverpool and Japanese interests were large sellers and local and Wall Street interests which had made purchases last week on the theory that the Liverpool market had seen its worst declines, joined in the movement this morning. The South was a small seller. Shorts finished the bulk of the demand. Covering was insufficient to materially rally prices. Opening prices were: March 19.80, May 21.62, July 19.80, October 19.70.

Profits Made

during the past months with Puts and Calls on Cruclble Steel, Baldwin Locomotive and other active stocks which I recommended to my clients run well over $1000 on each 100 shares. The outstanding feature of this form of speculation is the small limited risk you are subject to. Similar opportunities look, for now in a certain group of stocks.

For offerings and suggestions and explanation of this safe and economical method of stock speculation, write to

E. Reginald Helfer
20 Broad St., New York

DIVIDENDS
on savings are the rewards of thrift. Are you getting yours? If not—now is the time to start.
WARREN INST'N FOR SAVINGS
(Established 1829)
2 Park Sq., Opposite The Common
Next Interest Day March 15
Record Dividends at the Rate of 4½%

New York Stocks

Prices on the New York Stock Exchange from the opening until 11:45 a. m. had the following range:

Stocks	Open	High	Low	Latest
Alaska Gold	1¼	1¼	1¼	1¼
Allis-Chalmers	26½	26½	26½	26½
Am Ag Chemical	48¾	48¾	47¾	47¾
Am Bank Note	54	54	54	54
Am Can	29½	29¾	29½	29½
Am Car & Fdy	134	134	132½	134
Am Cotton Oil	22	22	21½	22
Am Drug Syn	4¾	4¾	4¾	4¾
Am Hide & L pf	44½	44½	44½	44½
Am Inter Corp	45¼	45¼	45¼	45¼
Am La Francy	49	49	49	49
Am Locomotive	85	86¾	85	86¾
Am Malt	13½	13½	13½	13½
Am Safety Razor	17¾	17¾	17¾	17¾
Am Ship Corp	10¾	10¾	10¾	10¾
Am Smelt	61¾	61¾	61¾	61¾
Am Steel Fdy	60	60¾	60	60¾
Am Sugar	94	94	94	94
Am Sumatra	85½	87¾	85½	87¾
Am Tel & Tel	100½	100½	100½	100½
Am Tobacco	120¼	121	120¼	121
Am Woolen	62¾	62¾	62¾	62¾
Associated Oil	99½	99½	99½	99½
Atlantic F S F pf	78	78	78	78
Atlanta B & A Ry	27½	27½	27½	27½
Atlantic Gulf	45¾	46	45¾	46
Austin Nichols Co.	6	6	6	6
Baldwin Loco	90	91¾	89¾	90¾
Balt & Ohio	36¾	36¾	36¼	36¼
Balt & Ohio pr	50	50	50	50
Barnsdall B	24¾	24¾	24¾	24¾
Bath Motors	6¾	6¾	6¾	6¾
Beth Steel B	87¼	87¾	86½	87¼
Beth Steel B pf	93½	93½	93½	93½
Brook R T	12	12	11¾	12
Burns Bros	87	87	87	87
Butterick	18¾	18¾	18¾	18¾
Cal Petroleum	41¼	41¾	41¼	41¾
Cal Petroleum pf	117¼	117¼	117¼	117¼
Central Leather	38¾	38¾	38¾	38¾
Cerro de Pasco	27¾	27¾	27¾	27¾
Chandler	67	68¾	67	68¾
Chas & Ohio	60	60	60	60
Chi Rock Island	27¾	27¾	27¾	27¾
Chi R I & Pac	28¾	28¾	28¼	28¼
Chi Mil St Paul pr	43	43	42¾	42¾
Chile Copper	13¾	13¾	13¾	13¾
Chino	21¾	21¾	21¾	21¾
Col Gas & Elec	69½	69½	69½	69½
Columbia Graph	8¾	8¾	8¾	8¾
Con Candy	1¾	1¾	1	1
Con Gas	79	79	79	79
Con Textile	20	20¼	20	20¼
Corn Products	70¾	71	70¾	71
Cuban Am Sug	38¾	38¾	38¾	38¾
Cuban Cane Sug	24¾	24¾	24¾	24¾
Crucible Steel	92	94¾	92	93¾
Del & Hudson	100	100	100	100
Denver R G	15¾	15¾	15¾	15¾
Denver R G pf	41	41	41	41
Elkhorn	20½	20½	20½	20½
Endicott-Johnson	61	61	61	61
Erie	13¾	13¾	13¾	13¾
Erie 1st pr	20¼	20¼	20	20
Fam Players	68½	68½	68¼	68¼
Fisk Rubber	14¾	14¾	14¾	14¾
Gen Asphalt Co	60¾	60¾	60¼	60¼
Gen Electric	130½	130½	130½	130½
Gen Motors C	14	14	13¾	14
Gen Motors B	66¾	66¾	66¼	66¼
Gt No R pr	78½	78½	78½	78½
Goodrich	37¾	37¾	37¼	37¼
Goodyear T pf	70¼	70¼	70¼	70¼
Ill Central	88¾	88½	88¼	88¼
Interborn Cons pr	13	13	12	13
Int Nickel	18¾	18¾	18¾	18¾
International Paper	58¼	59¼	58¼	58¾
Invincible Oil Corp	21¾	21¾	21¾	21¾
Island Oil	4¼	4¼	4¼	4¼
Jewell Tea	9¾	9¾	9¾	9¾
Kansas City S Ry	21¾	21¾	21¾	21¾
Kelly-Springfield	39¾	40	39¾	39¾
Kennecott	18¾	18¾	18¾	18¾
Keystone Tire	16¼	16¼	15¾	16¼
Lack Steel	46¾	46¾	46	46¾
Lehigh Valley	50¾	50¾	50¾	50¾
Loew's Theatre	16¾	17¾	16¾	16¾
Lorillard Corp	111¾	121	111¾	121
Maxwell B	30¾	30¾	30¾	30¾
Max Motor	16¼	16¾	16¼	16¾
Mex Petroleum	70¾	70¾	69¾	70¾
Mex Seaboard	14¾	14¾	14¾	14¾
Mer Marine pr	42¾	42¾	42¾	42¾
Mex Petroleum	157½	159	157½	157½
Midvale Steel	19¾	19¾	19¾	19¾
Middle State Oil	18¾	18¾	18¾	18¾
M K T	27¾	27¾	27¾	27¾
M K T pf	43¼	43¼	43¼	43¼
Mo Pacific	19	19	19	19
Mo Pacific pf	40¾	40¾	40¾	40¾
New Haven	19¾	20	19¾	19¾
N Y Central	73¾	73¾	73¾	73¾
Norfolk & W	100	100	100	100
No Pacific	63½	64¼	63½	63½
Ontario & W R	37¾	37¾	37¾	37¾
Pan Amer Petrol	74¾	75	74¾	74¾
Pan Amer P & T	66¾	66¾	66¾	66¾
Penn R R	40	40¾	40	40
Penn Sea Steel	12	12	11½	12
Peoples Gas	88¼	88¼	88	88
Philadelphia Co	32¾	32¾	32¾	32¾
Pierce-Arrow	27¾	27¾	26¾	27¾
Pierce Oil	10¾	10¾	10¾	10¾
Pitts & W Va	29½	29½	29½	29½
Pittsburgh Coal	59¾	59¾	59¾	59¾
Ray Consolidated	14¾	13¾	13¾	13¾
Reading	73¾	73¾	72	73¾
Republic I & S	67¾	67¾	66¾	66¾
Royal Dutch	60¾	60¾	60¼	60¼
Saxon Motor	6	6	6	6
Sears-Roebuck	79	79	78	78
Sinclair Oil	25¾	26¾	25¾	26¼
So Pacific	87¾	87¾	87¼	87¼
So Railway	17	17¾	16¾	16
Stromberg	60	60	59	59
Superior Oil Corp	8¾	8¾	8¾	8¾
Texas Co	44¾	44¾	44¼	44¼
Texas Pacific	24¾	24¾	24¾	24¾
Third Ave	26¾	26¾	26¾	26¾
Tob Prod	54½	54½	54½	54½
Union Oil Corp	29¾	29¾	29¾	29¾
Union Pacific	126¾	126¾	126¾	126¾
United Fruit	103¾	103¾	103¼	103¾
U Ind Alcohol	104	104	104	104
U S Alcohol	54	54	54	54
U S Rubber	87¾	87¾	87	87¼
U S Smelting	34	34	34	34
U S Steel	82½	82¾	82¼	82¾
Utah Copper	66¾	67	66¾	66¾
Va-Car Chem	33	33	33	33
Vanadium Steel	35¾	35¾	35¾	35¾
Wabash	8	8	8	8
Wabash A	21	21	21	21
Wells Fargo	62¼	62¼	62¼	62¼
West Maryland	10¾	10¾	10¾	10¾
West Pacific	28	28	28	28
West Union	87	87¼	86¾	87
Westinghouse	46¾	46¾	46¾	46¾
Westn Maryland	40	40	40	40
White Oil	13¾	13¾	13¾	13¾
Willys-Overland	13¾	13¾	13¾	13¾
Worth P & M	48½	48½	48¼	48¾

GOVERNMENT BONDS

Liberty 3½	84.20	84.22	84.02	84.08
1st 4s 1932-47	87.10	87.10	87.10	87.10
2d 4s 1927-42	86.56	86.56	86.56	86.56
1st 4½s 1932-47	88.40	88.40	88.40	88.40
2d 4½s 1928	86.46	86.52	86.32	86.52
2d 4½s 1927-42	86.46	86.52	86.32	86.52
4th 4½s	86.54	86.58	86.32	86.32
Victory 3½s	97.46	97.50	97.46	97.50
Victory 4½s	97.48	97.50	97.46	97.50

*Ex-dividend.

Copper Price Questioned

In some quarters the statement that spot copper has been offered recently as low as 12¾ cents a pound is questioned. It is said: "Leading authorities insist they have no information as to who is selling copper at or close to this low level. It is possible to place orders with some interests for delivery up to the end of March at 12¾ cents and that figure is considered the regular market price."

Wool Shipments From Boston

Wool shipments from Boston from the first of the year to February 24, inclusive, totalled 18,426,200 pounds as compared with 25,465,500 for the corresponding 1920 period. Receipts were 40,517,516 against 35,879,376.

PRICES OFF IN DULL BOSTON MARKET

Heavy Tone to Local Trading During Forenoon; Curb Weak and Listless

The Boston market was quiet, featureless and irregular during the morning. The price range was as narrow as trading. Coppers were very quiet and showed small changes. Packing issues had a heavy tone and there was no early trading in rails. United Fruit advanced a fraction on a few sales. Paint gains were made by the U. S. Smelting and American Woolen preferred during the first hour and Edison declined a point and a half. Cannon Hill was a comparatively active issue, while there was a little more than usual business in National Leather and American Telephone.

Fractionally higher stocks included Calumet & Arizona, Massachusetts Gas, United Fruit, Ventura, Carson Hill and Greenfield Tap. Among stocks to show small losses were Copper Range, Agricultural Chemical, Lone Star, Swift, Inc., Swift International and Waldorf.

CURB PRICES LOWER.

The Curb was weak this morning, opening listlessly and remaining turgid subsequently. It was devoid of any feature. The most active stocks at the outset were Boston & Montana and Ophir. Issues to make gains on initial sales were Daddy, Eureka, Mutual and Verde Mines. Among those to recede a little were Alpha, Allied Oil, Allied Mining, Boston & Montana, Victoria, Ophir and Majestic.

At the end of an hour Ophir was up 2 cents at 60 cents. Bagdad was off 2 cents at 16 cents and Palisade 1 cent at 11 cents. Boston & Montana had recovered its loss.

METROPOLITAN LIFE BROKE ALL RECORDS

The annual report of the Metropolitan Life Insurance Company for 1920 shows new business broke all previous records in the world. The amount placed in the United States and Canada was $1,641,926,181 which is a gain of more than $320,000,000, as compared with the previous year.

The income and assets increased proportionately, the income for the year being $242,519,778, and the assets making a gain of $178,011,262 for a total of $950,913,087. Dividends have been declared, payable in policy-holders' bonds, amounting to $10,139,480, of which $6,861,261 is to holders of industrial policies.

The number of policies outstanding at the end of the year was 23,599,997, or about one for every four of the population. The number increased in 1920 by 2,129,326.

Claims were paid on 212,639 policies, an average of one every twenty-eight seconds for each business day of eight hours. The amount paid to policy-holders in claims, matured endowments, dividends, etc., was $441,257,393, or an average of $556.36 a minute for every business day of eight hours. Group insurance amounted to $214,147,572.

The company had invested at the end of the year in bonds and mortgages, $357,702,645. In 1920 the company loaned and agreed to loan $55,000,000, mostly for housing.

Metropolitan nurses made 1,639,925 free visits to policy-holders, and Metropolitan agents engaged in a health campaign through the distribution of literature to policy-holders to the extent of 15,000,000 pieces.

New York Curb

Opening bid and asked prices on the New York Curb today were:

	Bid.	Asked.
Aetna Exp.	9½	9¾
Anglo Am. Oil	15	15¼
Boone Coal	3	4
Boston & Wyoming Oil	1¾	2
Caddo Oil	2	2¼
Carib Syndicate	1	1¼
Chesapeake Oil	2¾	3
Cities Oil	1	1¼
Continental	27	28
Cosden Oil	2¾	3
Davis	4¾	4¾
Eureka Pipe	1	1¼
Int. Pet.	13	13¼
Marland	24	24¼
Merritt Oil	12¾	13
Mexican Eagle	1	1¼
Mexican Panuco	1.25	1.50
Nipissing	8	8¼
Omar Oil	1.15	1.20
Ohio Oil	28	28¼
Prairie Oil	30	30¼
Salt Creek	29	29¼
Simms	1¾	1¾
S. O. N. Y.	30¾	30¾
S. O. Calif.	30¾	30¾
S. O. Indiana	60¾	60¾
S. O. Kansas	1.15	1.20
Texas	30	30¼
Tonopah Belmont	1.05	1.10
Tonopah Extension	1	1¼
Victoria Oil	7	8

Exceptional Opportunities

For Investment in
Underlying Securities of Corporations of High and Proved earning power.

Bonds of established corporations may now be purchased to give profits affording most attractive returns over a period of years.

Conditions brought about by the period of industrial readjustment in prices afford at the present time will lead to much higher prices for investment securities.

We advise the purchase of high grade securities for investment at this time.

Henry L. Doherty & Company
60 State St. Room 224
Boston (9), Mass.
Tel. Main 7834

Boston Stocks

Prices on the Boston Stock Exchange from the opening until 11:30 a. m. had the following range:

Stocks	Open	High	Low	Latest
Am Ag Chem	49¾	49¾	48¾	49
Am Pneu Serv pr	12½	12½	12½	12½
Am Sugar pr	103	103	103	103
Am Tel & Tel	100½	100½	100½	100½
Am Woolen	64	64	64	64
Am Woolen pr	86	86	84	86
Amoskeag	88	88	88	88
Anaconda	25¾	25¾	25¾	25¾
Arcadian Con	2¾	2¾	2¾	2¾
Boston Elevated	44	44¼	44	44¼
Boston Elev pr	49	49	49	49
Boston & Wor pr	34¾	34¾	31½	34¾
Cal & Arizona	47½	47¾	47¼	47¾
Cannon Hill Min	16¾	16¾	15¾	15¾
Copper Range	34¾	35¼	34¾	35¼
East Mtg Co	21	21	21	21
Edison Electric	161	161	161	161
Greenfield T & D	35	35	35	35
Inspiration Cons	35¾	35¾	35¼	35¾
Int Cement Corp	20½	20½	20½	20½
Int Products Co pr	8	8	8	8
Island Oil	4	4	4	4
Libby, McNeil	11¼	11¼	11	11¼
Lone Star Cement	11¼	11¼	11	11¼
Mass Gas	81¾	81¾	81¼	81¾
Mergenthaler	47¼	47¼	47¼	47¼
Michigan Copper	2¼	2¼	2¼	2¼
Mohawk	48½	48½	48¼	48¼
National Leather	8¾	8¾	8¾	8¾
New Haven R R	20	19¾	20	19¾
Nipissing	8	8	8	8
North Butte	11¾	11¾	11¾	11¾
Pacific Mills	160	160	160	160
Shannon Copper	1¾	1¾	1¾	1¾
Simms Mag Corp	6¾	6¾	6¾	6¾
South Lake	4	4	4	4
Superior & Boston	2¼	2¼	2¼	2¼
Superior Copper	4	4	4	4
Swift & Co	102¼	102¼	102	102
Swift International	25¾	25¾	24¾	25¾
Tenn C, Iron	35	35	35	35
Trinity Con Corp	23¾	23¾	23¾	23¾
Tuolumne	5¾	5¾	5¾	5¾
United Drug	96	96	96	96
United Fruit	104	104	103¾	103¾
U Shoe Machine	58	58	58	58
U Smelting	33¼	33¼	33¼	33¼
U S Smelting pr	43¾	43¾	43¼	43¾
Utah Metals	17¾	17¾	17¾	17¾
Ventura Oil	18¾	18¾	18¾	18¾
Waldorf System	18¾	18¾	18¾	18¾
Walworth Mfg Co	18	18½	18	18½

GOVERNMENT BONDS

2d 4½s 1927-42	86.50	86.80	86.50	86.80
1st 4½s 1932	86.60	86.60	86.50	86.60
4th 4½s 1928	86.50	86.66	86.50	86.66
Victory Note 4¼s	97.36	97.40	97.36	97.36

BONDS

Am Tel & Tel 4s	78¾	78¾	78¾	78¾
At Gulf & W I 5s	58	58	58	58
Mass Gas 4½s	85	85	85	85

*Ex-dividend.

Boston Curb

Opening prices on the Boston Curb today were:

	Saturday's close	Today's opening
Alpha	2¾	2¾
Albany Oil	18c	18c
Allied Oil	19c	19c
Allied Mining	19c	19c
Bagdad	16c	16c
Boston & Montana	62c	62c
Crystal	12c	12c
Daddy	12c	13c
Eureka	3c	3c
Hanover	38c	38c
Mutual Divide	3c	3c
Ophir	58c	60c
Palisade	12c	12c
Rogers Silver	2c	2c
Texas Oil	8c	8c
Verde Mines	3c	3c
Victoria Mining	18c	17c

Cotton Average Curtailment

It is said in New York that if present plans are executed the yield of cotton acreage will be curtailed 50 per cent, next season. American planters expect a decreased acreage of 30 per cent. to 35 per cent. The Egyptian acreage has been reduced 60 per cent., and a substantial cut has been made in the East Indies.

Canada's Trade Decreases

There was a falling off in Canada's trade in January, the foreign commerce of the Dominion diminishing 31 per cent., as compared with the first month of 1920. Exports and imports for the month totaled $56,000,000 less. Exports were $80,915,866, compared with $117,948,647 a year ago; imports $72,957,223, as against $105,379,349 in January, 1920.

Rail Force Reductions

Since September last railroads have laid off approximately 289,000 employes. The majority were in railroad shops. On March 1 next, when roads were returned to private control, the payroll army will exceed that of December 31 last by about 261,000.

No U. S. Steel Price Cut

The rumor that the U. S. Steel Corporation has ordered a cut made by its salesmen or other representatives to consider price cutting is denied by Judge Gary, chairman of the board.

Man Dying on Street

John P. McGlone, fifty-six years old, collapsed on Chester square and was dead when physicians were called. His body, at North Morgue, was later identified by a former landlady on Columbus avenue. He had recently roomed at No. 2 Smith court.

PERE MARQUETTE RAILWAY CO.

NEW ENGLAND has long been interested in Pere Marquette.

A survey of the present trend of its capital stock quotations should prove of interest.

Send for Bulletin 35-B

GORDON, FINE & CO.
Members Consolidated Stock Exchange of New York
56 Pine St. New York

EXPECT COPPER PAYMENTS TO BE PASSED

Utah, However, Is Expected to Continue Distributions at Reduced Rates

By BROADAN WALL
Registered U. S. Patent Office

New York, Feb. 28.—While speculation in the railroads and steel shares is expected to be restricted pending the settlement of the controversies being waged relative to wages and prices of steel, Wall Street is become early in January was of short duration and that in the latter part of that month and in February cloth and yarn buyers operated much more conservatively. Under the influence of the decline in raw cotton and yarn fabric prices eased off. It says in part:

Declining Steel Prices

During the current week the average price of eight principal iron and steel products was quoted by Iron Age, declined to $59.88, as compared with $61.72 a week before and $64.88 a month ago. The present figure shows a decline of over 7½ per cent. in the past month. From the high 1920 average of $5.02, the current level shows a decline of approximately 20 per cent., while over the August 1913, average, a typical pre-war level, the current figure shows an advance of about 45 per cent.

HORNBLOWER & WEEKS
Established 1888
Members of New York, Boston, and Chicago Stock Exchanges

Investment Securities

60 Congress St. Boston
42 Broadway New York
Chicago Detroit Portland Providence

Dividend Declarations

Underwood Typewriter declared quarterly dividends of $2.50 on common and $1.75 on preferred, both payable April 1 to stock of record March 15.

Lehigh Valley Coal Sales Co. declared quarterly dividend of $1.50, payable March 31 to holders of record March 17.

Swift & Co. declared quarterly dividend of $2, payable April 1 on stock of record March 15.

Belding Corticelli, Ltd., declared quarterly dividend of 1¾ per cent. preferred, payable March 15 to holders of record March 1.

American Beet Sugar declared quarterly $1.50 preferred dividend, payable April 1 to stock of record March 12.

Globe Wernicke Company declared quarterly dividend of 1¾ per cent. on common, payable March 15 to holders of record February 28.

Mergenthaler Linotype Co. declared quarterly dividend of $1.75 a share on preferred, payable April 1 to holders of record March 15.

Swift & Co. declared quarterly dividend of $2, payable April 1 on stock of record March 15.

Belding Corticelli, Ltd., declared quarterly dividend of 1¾ per cent. preferred, payable March 15 to holders of record March 1.

American Beet Sugar declared quarterly $1.50 preferred dividend, payable April 1 to stock of record March 12.

Railroad Items

Canadian Pacific gross increased $12,000,000 the third week in February.

For the third week of the month Buffalo, Rochester & Pittsburgh reported 104.76 decrease in gross. Since January 1 the decrease is 9.09 per cent.

Indian Refining Co. declared quarterly dividend of 1¾ per cent. on preferred, payable March 15 to holders of record March 1.

Pacific Oil Co. declared extra dividend of 2 per cent., and regular quarterly dividend of 2 per cent., both payable March 31 to holders of record March 15.

Standard Oil of Indiana declared quarterly dividend of 2½ per cent., payable March 31 to holders of record March 15.

Standard Gas & Electric declared quarterly 1 per cent. preferred dividend, payable March 15 to stock of record February 28.

Indian Refining Co. declared quarterly dividend of 1¾ per cent. on preferred, payable March 15 to holders of record March 1.

Pacific Oil Co. declared extra dividend of 2 per cent., and regular quarterly dividend of 2 per cent., both payable March 31 to holders of record March 15.

Southern Railway has applied to the Interstate Commerce Commission for permission to pledge as security for short term notes $5,000,000 of the $10,000,000 common stock of the Cincinnati, New Orleans & Texas Pacific.

The Erie Railroad has asked the Interstate Commerce Commission for authority to issue equipment trust certificates issued before the transcontinental act became effective.

Chicago Grain Market

Chicago, Feb. 28.—Wheat opened 1¼ to ½c lower, Corn started ¼c to ¼c off, and oats was ¼c to ¾c off. Provisions opened dull and a shade lower. Opening prices were: Wheat, May, 1.67¼@1.67½; July, 1.56¾@1.56½; corn, May, 84¼@84¾; July, 70¾@71c; oats, May, 44¼@44¾; July, 40¾@41. May 12.05.

The First National Bank of Boston

Americans of foreign parentage send large sums of money abroad every year. This bank transmits these funds promptly and safely at as low rates as possible.

Capital, Surplus and Profits
$37,500,000

Amusements.

BOSTON OPERA HOUSE
Seats Also at Hub, Box Office Prices
2nd & Last Week—The Arlington Players
Harriet Beecher Stowe's Immortal
UNCLE TOM'S CABIN
Prices Every Night 25c, 50c & 75c. A few at $1
Mats. Tues., Thurs., Sat. Entire Lower Floor 50c
Entire Mez. Sec. Next Week—"FRECKLES"

MODERN and BEACON
FOLLOWING PROGRAMS AT BOTH THEATRES
A MIGHTY DRAMA
"WITHOUT LIMIT"
ALICE LAKE in
"THE CHASTENING OF HIM"
BUSTER KEATON IN
"THE HAUNTED HOUSE"

ST. JAMES CONTINUOUS 1:30 TO 10:30
TODAY The Famous DARLING in "Parlor, Bedroom and Bath"
BUSTER KEATON in "The Haunted House" Vaudeville
GORDON'S OLYMPIA MATS. 25c
JAMES OLIVER CURWOOD'S "ISOBEL" or "THE TRAIL'S END"
Also All Star Vaudeville Acts
GORDON'S OLD SOUTH
Constance Talmadge in "DANGEROUS BUSINESS"
ARTHUR J. MARTEL at Organ

Amusements.

SHUBERT
D. W. GRIFFITH'S
New England Exile
WAY DOWN EAST
With Symphonic and Vocal Accompaniments
TREMONT TEMPLE
TWICE DAILY—2:30 & 8 P. M.
Nights and Sat. 8 P. M. Sharp
Daily Matinees—25c to $1
Though N. Y. Herald said "Well Worth $10 a Seat."
No Seats Reserved Over Telephone

SHUBERT-PLYMOUTH
Seats Also Little Blue Box Office Prices
TEL. BEACH 4520
LAST 6 DAYS
America's Distinguished Actress
NANCE O'NEIL
In Her Greatest Personal Triumph
THE PASSION FLOWER
Even. Pre-War Prices: $1.50 to $2.50
NEXT WEEK—SEATS NOW
A. W. Wolfsohn Presents
Getting Gertie's Garter
A New Farce in 3 Acts, with
HAZEL DAWN and WALTER JONES

WILBUR
Phone Beach 4520
Seats Also Little Blue Box Office Prices At Box Office Prices
2nd JAMMED WEEK
JIM JAM JEMS
Evs. 8:15
50c to $2.50
(Except Sat.)
$2 Mats. Wed. & Sat. at 2:15

GLOBE | 50c to $1.50
Wash. Street | Mats. 25c to $1
TONIGHT AT 8:15
AUGUSTUS PITOU, Inc., presents
DENMAN THOMPSON'S
THE OLD HOMESTEAD
with WILLIAM LAWRENCE as "Uncle Josh"
Engagement for 2 Weeks Only

BOWDOIN SQ. THEATRE
Continuous from 11
W. B. HART in "THE TESTING BLOCK." T. N. IRICE presents LITTLE BUSTER CLAYTON in "THE HAUNTED HOUSE." A Vaudeville Act, including SUNSHINE FT. Pathfinder Separation of submarines in action. Bargain night Fri. Concert Today at 3.

GAYETY MATINEE EVERY DAY
BURLESQUE & VAUDEVILLE
GIRLS-DE-LUXE

GORDON'S OLYMPIA
MACK SENNETT Presents "MARRIED LIFE"
Extra Feature "Queens Focus" Seats Reserved—Auto Parking Space
GORDON'S LANCASTER
FATTY ARBUCKLE in "The Life of the Party"
METRO SPECIAL "Hearts Are Trumps"

Amusements.

SHUBERT
Seats Also at Little Blue Box Office
TEL. BEACH 4520
EVES. at 8 — POP. $1.50 MAT. WED. at 2
Direct from Winter Garden, N. Y.
LAST 6 DAYS—GEORGE LeMAIRE'S
BROADWAY BREVITIES of 1920
with BERT WILLIAMS
GEO. M. COHAN'S CONGRATULATIONS
GEO. LeMAIRE
NEXT WEEK—SEATS TOMORROW
DIRECT TO BOSTON FROM 3 MONT

SCHOOLBOY HOCKEY STARS TO SHINE IN ARENA GAMES THIS WEEK

MANY BIG BATTLES ON CARD

Double Feature Bills for Youngsters Tonight and Friday—New Team Coming

Amateur League Standing.
(Eastern Division.)

Club	W.	L.	P.C.
Boston A. A.	6	0	1.000
Boston Shoe Trades	2	2	.500
Quakey City Club	4	1	.800
St. Nicholas S. C.	4	1	.800

suspended.

Arena Schedule.

Tonight—Newton High vs. Melrose High; Cambridge Latin vs. Arlington High.

Thursday—B. A. A. vs. La Tuque of Canada.

Friday—Melrose High vs. Cambridge Latin.

Saturday—La Tuque vs. Boston All Stars.

By CHARLES E. PARKER.

Double-headers tonight and Friday right between the four teams which are fighting it out for the greater Boston high school hockey championship, and the appearance on Thursday and Saturday night of the brilliant La Tuque Quebec seated 10-games, rendered next week at the B. A. A. and an All-Harvard team, comprise the week's bill of fare for local hockey fans.

There is a possibility, such possibility depending on a complete change of attitude on the part of Dasher Skelton—that the St. Pat's team may be reinstated before the week is out and another game in which it will be one of the contesting teams arranged as an added number to this week's Arena events.

Members of the Shoe Trades club are said to be overjoyed at the prospect of being permitted to play during the remainder of the season, and an effort may be made by several of their number to gain permission from the U. S. A. H. A. to play with A. A. team next week to engage La Tuque on Saturday night.

Sons of Ireland Men With La Tuque Team

That the La Tuque team is the equal of either the St. Patricks of Ottawa or the Arena Lads of Toronto is the conviction of several local hockey followers who have seen the Quebec team in action and as the latter boasts of as fine a forward line as George McNaughton and Sammy Hughes ever were seen here before the war, as members of the champion Sons of Ireland team, there's cause to believe this week's Canadian visitors will give Boston fandom all the thrills that have marked the work of previous teams from across the border.

Winners Clash in School Games Tonight

Newton High and Melrose High, the two teams which won their opening contests in the final round for the High School championships are opponents in the opening game of tonight's double header and the winner of that clash will have an extra bit of chance to gain the title. Cambridge Latin is the favorite over Arlington High in the second contest of the evening and should Melrose win the first game and Cambridge Latin the second their battle on Friday night will be one worth going miles to see.

Asks That Western Teams Play First

Tom Kanaly, manager of the H. A. A. hockey team, champion of the Eastern championship in the U. S. A. H. A., has suggested that the National, his, scheduled battle between Dartland hockeyists and the B. A. A. be arranged that the two Western teams play first and the winner of that series come East and play the H. A. A. for the title. Whether the suggestion meets with the approval of the officials of the U. S. A. H. A. probably will be learned this week.

AULT CANDIDATE FOR NAVY FIVE CAPTAINCY

Annapolis, Md., Feb. 28—Midshipman William B. Ault of Oregon, centre on the Naval Academy basketball team which defeated the Army five Saturday, is practically certain to be named captain for next season. He is the only member of the team who will be a first-class man next year.

Waters, captain and left guard, and Beeler, left forward, will graduate in June. Part right guard, has two more years at the Academy, and McKee, left forward, has three more.

MISS ZINDERSTEIN PLANS TO DEFEND TENNIS TITLE

Miss Marion H. Zinderstein of Brookline is planning to defend her title as North and South tennis champion in the third annual tournament which begins April 11 at Pinehurst, N. C.

SUBURBAN STANDING. BASKETBALL LEAGUE.

	W.	L.	T.
Watertown	11	0	1
Winthrop	8	3	0
Brockton	8	3	0
Chelsea	6	3	0
Winchester	4	5	0
Wellesley	3	6	0
Natick	2	8	0
Arlington	0	11	0

HOCKEY LEAGUE.

	W.	L.
Melrose	1	0
Newton	1	0
Cambridge Latin	1	1
Arlington	0	1

Indoor Sports By Tad

DOYLE MAY WIN TITLE FROM SIEGAL

Welterweights Meet at Triple A Tomorrow Night; Former in Top Form Right Now

By JACK CONWAY.

There has been a new ring champion tomorrow night by the time the barnacles brushed off the mahogany for the last time in the days before the camel started its shimmy stunt across the country.

Paul Doyle is the young man who stands an excellent chance of being one to parade up and down Hanover Street wearing a pugilistic crown. Maybe friend reader in asking himself why Doyle should select Hanover street for his parade ground. Tis because Doyle is an Italian and only adopted his present name for the ring purpose.

Now that Johnny Dundee is slipping Doyle believes it is up to him to grab a little fresh glory for the Italian race. Anybody who is acquainted with Tony Palumbo's progress realizes that Siegal is very able to receive a bumping at the Eagle A. A. show.

Doyle Now Fighting Better Than Ever

During the past two months Doyle has been fighting better than at any time during his brilliant career. When he found it impossible to secure opponents in New England, he hopped over to Big Broadway and brought ring action. He first battled Louis Rigash to a draw and then stopped Frith and won over George Ward and Harvey Adler.

Doyle showed enough class in his New York bouts to cause Jack Britton to send a message with pugilistic Phil Rosenberg that Doyle would always been rated high in the list of leading welterweights. Tommy Gorman also told the writer that he considered Doyle a classy welterweight in the country with the exception of Jack Britton.

Siegal Fully Awake to Bout's Importance

Siegal realizes the importance of tomorrow night's tussle and has prepared himself careful y for the fray. For the past week he has worked out daily at Scenic Temple and has displayed all of the aggressiveness and punishing ability that has enabled him to forge his way to the head of his boxing division.

If the past start Siegal won over Eddie Dixon at Providence Larry Conley protests that this proved that Nate has improved as a fighter as when he first met up with Dixon he was mighty fortunate to win a close decision.

Siegal plans to force the issue tomorrow night. He believes this style of fighting will test Doyle's ability as a boxer and enable him to pile up enough points to win.

Marcel Thomas to Battle Nate Siegal

Marcel Thomas, welterweight champion of France, will make his bow to Boston society when he provides the Nate Siegal-Al Tenderfoot bout at the big charity show at Symphony Hall Thursday night. Thomas has been an active ring campaigner and some of his battles have been featuring a great deal about the Frenchman inasmuch as he is booked to meet Paul Doyle at the Armory Club tomorrow night and is also planning to sign for a match for Saturday at one of the out-of-town clubs. Confidence has always been one of Nate's big assets.

Harvard Wins and Loses

Carnegie Institute of Technology defeated Harvard in a rifle match by telegraph 484 to 482. The Crimson however, turned the tables on Cornell, 456 to 419.

TAD'S TIDBITS

They Don't Wanna Play in Fred's Yard.

It does seem rather strange that the big boys bar Fred Fulton when talking of bouts.

Managers of leaders tell you that their man is better than old John L., that he is the greatest thing that ever donned a pair of trunks, and add that Dempsey would be a setup for him.

They carefully avoid mentioning the name of Tall Fellow the plasterer, and if they do so, it about him they usually say that he is a faker or a quitter or that he won't draw.

Like a number of others, we still think that Fulton is a great fighter. Tom O'Rourke, his manager, thinks so, too. Fine Tom's note here below.

DEAR TAD: Note what you had to say about our old Irish adjutator, Peter Maher, and his K. O. record.

Fulton has fought five fights without any setups; has record of two K. O.s and won two bouts on fouls. He had eighteen no decision bouts. He was K. O. I three times once by Al Palzer, once by Jack Dempsey and once by Harry Wills.

Who has a better record than Fulton? He bars nobody and picks no soft ones. Play fair, eh, first served.

Is it not up to Dempsey, Willard and Brennan to box Fulton?

Sincerely, TOM O'ROURKE.

Here's the Ounce of Prevention

Tommy Sinpoor, the California promoter, is in town with Jimmy Duffy, a lightweight, and Battling Ortega, the middleweight who beat both Ted Lewis and Marty Farrel out West.

Tommy has been showing Ortega the sights every day. He noticed that Bat always wore an old hat on his strolls.

"Why don't you get out that new Kelly and put it on while you're walking around town, Bat?" he said to Bat. "Dolt up a bit. You'll never wear it out leaving it at home."

Ortega looked at Simpson and with a simple smile piped:

"Tommy, you have no sense at all. Don't you read the papers? Why, most every day some one is knocked off by a brick or a hammer that falls from one of these skyscrapers they're putting up. There's one on every block at least. You can't tell when a brick is gonna bounce off your dome. Why don't you wear an OLD HAT, TOO?"

HOW COME

By GILL.

EVER since Twin Sullivan showed his heels to a couple of his young rivals in the ring all kinds of arguments have sprung up regarding the old timer.

The latest is "Who was the handsomest man in the ring?" Of course every fan will have his own notion but few can deny that Gentleman Jim Corbett was quite a real thing when he was performing and he is still free from any marks of his spars, tough luck!

JOE THOMAS whose sensational battles with Stanley Ketchel put mark d him as one of the wonderful fighting kids ever seen around these parts, is a quarter of 100 L. and now Providence has as the best set up of all the past or present stars of the ring.

JIMMY BRITT, Kid McCoy and Jack McAuliffe can also be classed among the stars of the round area. At any present day bouts Young Eddie Shevlin would probably carry off the palm at a boxers beauty show.

WORD comes from abroad that a movement is on foot to put the kibosh on the plans to stage the Dempsey-Carpentier bout in England. J. J. Hale, for many years connected with the advertising office of the London Daily Mail, is reported as saying that there is no more chance of pulling off the affair in England than a snowball has in a hell's basement of frightfully high temperature.

LEST we forget—The combination Tunney-Dare wrestling match last night recalls to our little editorial suggestion a merger of some weak sister, when the idea dawns on some one that nothing can ever be and then they're sure to go on everything.

Nat Butler, the famous old ball player who can claim a unique fairly Wednesday night when he past a big card of cards he called has a hold on Nate favorite Winter sport in financing the bike boys and their sponsors for the five-day One of the stars is riding to Europe and has been getting his. Not just got a call from Promoting Beaufoux rush to going great, considering the sport has been handed Andy B. calls down.

Phone call—Al Palzer is dead.

A. K. H.—Del Hawkins and Marvin Flaherty fought a preliminary to the Corbett-Fitzsimmons fight at Carson City, March 17, 1897. Neither was knocked out.

Who's Who in the American League

EDWIN GOEBEL,

Outfielder Washington Senators.

Born—Brooklyn, N. Y., September 1, 1899.

Bats and throws—Right handed.

Weight—165 pounds. Height—5 feet 10 inches.

Club in 1920—Springfield, Eastern League, his first engagement in professional baseball.

Best feats—Singling twice and hitting for circuit in first professional game, against Syracuse, April 19, 1920.

1920 record—Batted .283 in 130 games.

Note—Jack Flynn, Springfield manager and former Pirate and Washington first baseman, says Goebel has great possibilities as an outfielder.

kins won the fight in four seconds.

Albert Meyers—Billy De Foe never was knocked out. Sammy Stiger is of the Jewish religion.

P. MORAN—Entering upper case, I remain, Yours truly, [illegible] another name would spell [illegible]

No, no, Crossroad Avenue—We are not allowed to print recipes for the making of home brew. Will take your word for the rest of it.

Here's one from [illegible] Hew [illegible] and Slapsie Maxie [illegible]

ARRESTED AFTER CUTTING AFFRAY IN SQUARE

[illegible] somehow twenty-odd years [illegible] old of No. 99 London street, Newton [illegible] locked up at the Dartmouth station charged with assault and battery with intent to kill. Two [illegible] twenty-one years old of No. [illegible] Wall street, the victim [illegible] He is [illegible] [illegible] [illegible]

Largest Evening Circulation in New England

Teeth in Man and Beast

HUMAN beings have thirty-two teeth. Seals have from 14,000 to 20,000, the narwhal has two, the elephant six, the rabbit twenty-eight and rats and mice twenty each. Sheep and oxen possess the same number as humans.

Magazine Page

The Mountains of the Moon

THERE are peaks on the moon from 30,000 to 36,000 feet. Mt. Everest can boast only 29,140 feet. Altogether this has nearly forty peaks higher than Mont Blanc. Proportion the earth's ranges are mere hills.

The Passionate Pilgrim

The most gripping of Samuel Merwin's novels, made into one of the Commonwealth Productions' superlative photo plays, is now being shown in the leading motion picture theatres.

By Samuel Merwin

CHAPTER XIII.—Continued

"BUT don't you see—"

"I'm going up now. He drove dreadfully."

"Do they—have they—I was just wondering if they asked about me any."

She paused in the doorway, looked back at him.

"The office is a matter only for Hugh."

"Yes—of course."

"I'm not sure it's a place for you."

"But—"

"I mean just that. You're wasted there. The News isn't an organ of public opinion and literary power. It's a business enterprise. To your MacLives—

piece of writing that's ever been printed in—"

"Oh, go you rat."

"Yes. But it's the truth and it. Oh, I do. And little a dose. A few. Frank Winterbeck did—does. He's got brains. Some character, even. But the paper has—

ter. MacIntyre's a Greek. The town's rotten. We've got a chance, there on the News, for real leadership—moral, civic. Put do you think, we'll take it? Hum!"

Marge was now fighting her self. Conviction racing in her eyes, her eyes snapped.

She hurried out.

But her earnestness had

her closer to Calvert than her schemes ever could have done. He had to enjoy their little supper together. And she was quick to seize the small opportunity, she kept herself quiet and friendly, for the time he even stopped worrying about the paper. At

talked more impersonally than he had at all before.

The next morning, when she left herself in the way

him in and dressed.

"I'm all right," he explained, a thought defiantly, "silly to be staying in bed, babying myself. I can't tell you how kind you've been. But—"

"It won't hurt you to try a little talk."

"I'm going to the office."

"That's impossible."

"No, really—"

"Try it around the block once. You'll be surprised to find how weak you are."

He stood over her, spread his hands. She gazed at him, then away. She found him deeply attractive. But it wouldn't do to show it, he never did that.

"It doesn't matter particularly how wrong I am," he was saying. "Surely you see that I can't—well, go on like—"

His thin hands were waving to include the little apartment, her apartment.

"Anyway," she remarked, "we need some breakfast."

While she busied herself about this, he walked the floor. His look was that of a man who fights himself, struggles to rouse himself.

She found some difficulty in making talk over the breakfast. The very intimacy of their surroundings weighed on both. At the end of the meal she found herself no nearer a plan for handling him.

He looked about the room; prowled in the little hall.

"What is it?" she called, quickly, nervously.

"I was looking for my hat. Perhaps it's upstairs."

"It is. I'll get it."

He put out a hand to detain her; but she pressed by him.

"Just one word about the paper and I—I promise—"

He came back into the living-room then sat on the arm of a Morris chair; looked down at the floor for a time, then, with unexpected frankness, up at her.

"I've got to go to the office," he said. "Can't you see, Margie? You're so good—you're wonderful—but I've got to."

"I simply won't let you."

"I'm sorry. Perhaps it isn't sensible. But it's all I've got—work. It's the only thing. I've got to go."

"Then," said she.

"What?" He, too, was quick, nervous.

"Well—it had to come, soon or later. . . ."

"What? What is it?"

He started up in apprehension. He had to lean on the table.

She spread out there the News of a week earlier.

"What? I don't see what you mean!"

"The box, there. The retraction."

He read it. He seemed slow, even stupid, with it.

"Well," said she, in as matter-of-fact a voice as she could manage, "there it is. You've got to know it. We'll take it over. It needn't be so terribly serious, with all the talent you've got."

She wished he would move.

"Sit down," she said again. But he was still leaning on the table. He must have read the statement through several times. Now, by the way, his eyes shifted, she could see that he was beginning it again.

But finally he lifted his head.

"It's me, of course—my story," he said.

"Yes. It's you."

"I'm disgraced—positively, that is to say."

"Oh, but you know," he said—after that. . . ."

"But there are other cities."

He wandered about the room and drew a hand across his eyes. "But all this—his home, and the doctor, and the food and all—"

"Please!"

"I can't help it. You see—I don't—all my money—"

He moved again to the arm of the Morris chair.

"I want you to—to—what's all about it, now?"

"Everything. It's—it's—I'm—I'm—I'm

THE THIMBLE THEATRE

Now Showing—"The Busted Suit."
To-morrow—"Ingenuity."

THEN THE FUN BEGAN

Registered U. S. Patent Office

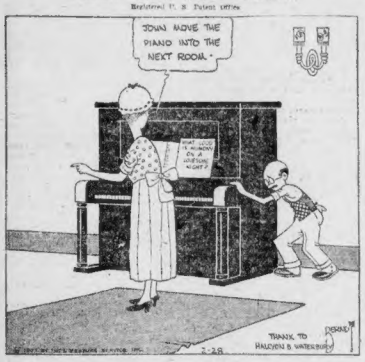

THE GENERAL

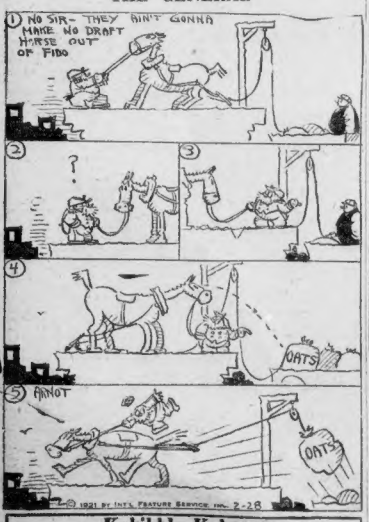

Kabibble Kabaret

Copyright 1924 International Feature Service Inc—Registered U S Patent Office.

DEAR MR. KABIBBLE,
SHOULD I MARRY A NOTORIOUS PICKPOCKET?

YES—AND THEN HE CAN REALLY SEE HOW THEY DO WORK!

BRINGING UP FATHER

Registered U. S. Patent Office

A MOVING PICTURE COMEDY, NOT AN ANIMATED CARTOON

ALL LEADING THEATRES

WELL—I SWIPED THE HORN FROM YOUR NEIGHBOR UPSTAIRS I PULLED IT THROUGH THE SKY-LIGHT!
THANK GOODNESS—NOW I KIN HAVE A REST
AH! WELL—MY BEAUTIFUL HORN IS GONE—BUT NO ONE CAN STEAL MY VOICE—
YE GODS! HE'S TRYIN TO SING NOW—THIS IS TERRIBLE
AH! MY HORN—I WONDER WHO RANG THE BELL AND PUT IT HERE?

POLLY AND HER PALS — Registered U. S. Patent Office — **Evidently Pa Doesn't Articulate Very Well**

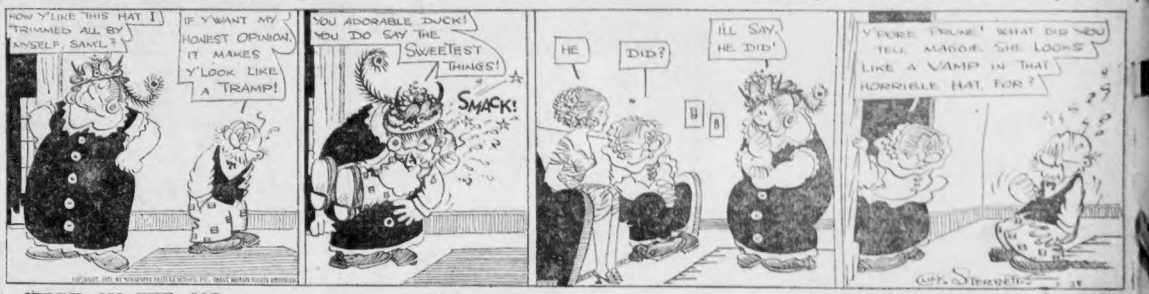
HOW Y'LIKE THIS HAT I TRIMMED ALL BY MYSELF, SAMYL?
IF Y'WANT MY HONEST OPINION, IT MAKES Y'LOOK LIKE A TRAMP!
YOU ADORABLE DUCK! YOU DO SAY THE SWEETEST THINGS!
SMACK!
HE
DID?
I'LL SAY HE DID!
Y'PORE PRUNE! WHAT DID YOU TELL MAGGIE SHE LOOKS LIKE A VAMP IN THAT HORRIBLE HAT FOR?

JERRY ON THE JOB — Registered U. S. Patent Office — **An Entirely Unreasonable Demand**

I'M SURE MR. GIVNEY WILL RAISE YOUR SALARY IF YOU DON'T ASK FOR TOO MUCH.
THINK SO?
MAYBE NORA'S RIGHT—MAYBE SHE'S WRONG—ANYWAY HE CAN'T DO NO MORE THAN KILL ME, SO I MIGHT AS WELL TRY IT.
I GUESS THE BEST WAY TO DO IS TO GO IN AND MOAN UNTIL MR. GIVNEY BUSTS OUT CRYIN FOR PITY O' ME.
I AIN'T ASKIN FOR MUCH—BUT I'GOTTA ADMIT I WORK HARD AND I WOULD LIKE TO GET A LIVING WAGE
NOTHIN' DOIN—YOU WANT TOO MUCH.

ABIE THE AGENT — Registered U. S. Patent Office — **And at Thirty-five Cents a Gallon**

I'M NOW GOING TO SIGMUND'S HOUSE, TO PLAY PINOCHLE—FIRST I'M GOING TO A GARAGE SOME PLACE AND GET GASOLINE FOR THE CAR!
GO TO MEYER'S GARAGE, ABE—I HEAR THEY GOT GOOD GASOLINE THERE!
DID YOU GET TO SIGMUND'S HOUSE ALL RIGHT, LAST NIGHT, ABE?
YES—BUT I DIDN'T LEAVE VERY WELL, MISTER ADVISER YOU—MY CAR WOULDN'T MOVE ON ACCOUNT OF THE COLD!
DID THE WATER FREEZE IN THE RADIATOR?
NO—IN THE GASOLINE TANK!

KRAZY KAT — Registered U. S. Patent Office — **The Heir Has Nothing but Air**

WHO IS HIM—IGNATZ?
HE'S AN HEIR
A FRESH AIR?
NO, A VERY SAD HEIR—
HOW SO?
HE FELL HEIR TO AN ESTATE
DID HE HAVE A LAWYER TO SETTLE THE ESTATE?
HE DID
(HIC) WOT?
"HIC," THAT SETTLED THE ESTATE
AIR TO THE HEIR—
YOU ARE ABOUT TO FALL HEIR TO SOMETHING AND IT MIGHT BE AIR—

HOW DO THEY DO IT? — **A Serious Predicament for Bill**

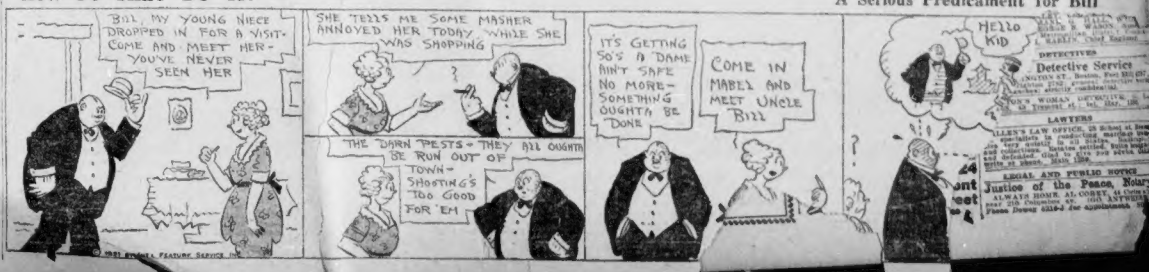
BILL, MY YOUNG NIECE DROPPED IN FOR A VISIT—COME AND MEET HER—YOU'VE NEVER SEEN HER
SHE TELLS ME SOME MASHER ANNOYED HER TODAY WHILE SHE WAS SHOPPING
THE DARN PESTS—THEY ALL OUGHTA BE RUN OUT OF TOWN—SHOOTING'S TOO GOOD FOR 'EM
IT'S GETTING SO'S A DAME AIN'T SAFE NO MORE—SOMETHING OUGHTA BE DONE
COME IN MABEL AND MEET UNCLE BILL
HELLO KID
DETECTIVES
Detective Service
LAWYERS
LEGAL AND PUBLIC NOTARY
Justice of the Peace, Notary

From the Snowbound Yak in Central Park to Flower Stalls of Piccadilly

FIRST LADY'S INAUGURAL COAT—This is the coat that Mrs. Harding will wear at the inaugural Friday. It is of broadtail, with chinchilla collar and lined with platinum grey. (Wide World)

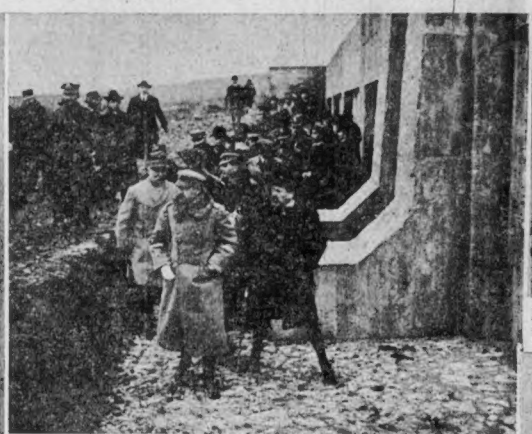

NEW POLISH PRESIDENT VISITS BATTLE-FIELDS—Marshal Pilsudski, new head of the Polish Republic, is visiting the scenes of all the great battles of the World War in France. He is shown here, with M. Berthoux, French Minister of War, and Marshal Petain, inspecting the historic Trench of Bayonets, near Verdun. President Pilsudski wears the fur collared coat. The war minister is on his left and General Petain in the rear, on his right.

BABY BUZZ WAGON—The latest electrically driven vehicle is the baby carriage. Husbands who draw the well-known assignment can get by without much labor. Just turn on the juice. Precocious youngsters can now be expected to take themselves out for an airing. (Keystone)

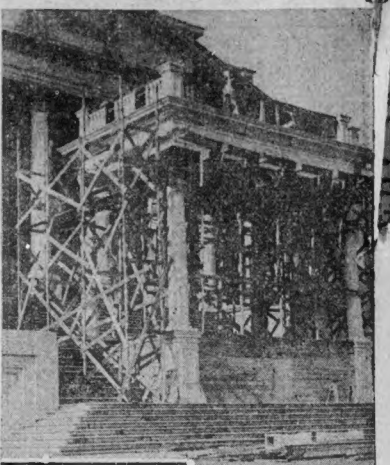

COMPLETING INAUGURAL STAND—The finishing touches are being put on the stand where President Harding will take his oath of office and make his first official address on Friday next. (U. & U.)

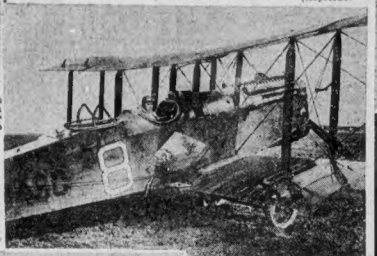

HOPS CONTINENTS FOR LUCK—Lieut. D. W. Coney recently tried to flit from Pablo, Cal., to Florida, with one stop in between. Bad gas wrecked the plan. Now he's preparing to try it on the return trip. (U. & U.)

EVEN CZECHO-SLOVAKS ARE DOING IT—Madame Hurban, wife of Colonel Vladimir Hurban of the Czecho-Slovakian legation, has bobbed her raven tresses. Mighty spiffy, as they say in Slovakia. (U. & U.)

GET OUT YOUR BUTTERFLY NET—The latest fad in Paris is a royal butterfly, delicately preserved, worn on milady's shoulder. Insects for epaulets. What next? Echo doesn't dare answer. (Wide World)

GUATEMALAN SNOW BABIES—Dr. Bianchi, Ambassador from Guatemala, and his five youngsters, are enjoying the first snow that ever surprised their tropical eyes. Arrived in Washington just before blizzard. (Keystone)

OTHER FELLOW WOULDN'T LEGGO—So this alligator, after losing the fight, had to be doctored up quite a bit. His sparring partner tried to gargle one of his legs and the attendants had to use a crowbar to separate the combatants. No bones were broken, but the victor did his job so well that a plaster of Paris cast had to be used on the victim. (WideWorld)

DUCHESS GOES ASKATING—The Duchess of Alba, who was Marquesa Vincente del Barco, is with her husband at the Winter colony in St. Moritz (Wide World)

WHAT A WRAP THIS IS—Plenty of class to next Summer's fashions. They'll make the grade. This Summer evening cloak of white Canton crepe sure helps to make Nature more wonderful than ever. (U. & U.)

MRS. HERBERT HOOVER—This member of Washington's new official family, wife of the Secretary of Commerce, was formerly Miss Lou Henry of Monterey, Cal. Her hubby will be real boss of his department. (U. & U.)

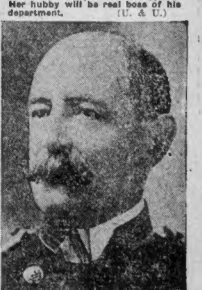

HELL-I-CAN'T COWIE RETIRES—Rear Admiral Thomas J. Cowie has been placed on the navy's retired list. Always promised to do anything asked him, however impossible it seemed, and came through. (Central)

OWEN MOORE IN LUN'NUR—The famous film star, former husband of Mrs. Douglas Mary Pickford Fairbanks, has just done the continent for the fun of it. He's shown here, in still pictures, acquiring a buttonier at a flower stall in London. According to all reports, Owen was lionized quite a bit wherever his flokie fancy directed his steps. (Photopress)

OHIO'S FIRST WOMAN MAYOR—Aunt Dolly Spencer is about to be elected unanimously Mayor of Milford, O. When she announced her candidacy the rest quit. Has been Chief of Police for some time. (Int.)

TRACTORS ON SKIS—This new type of snow tractor never skids or slips on the toughest hills. This was proved at a recent test in which all sorts of machines competed at Revard, France, 5,000 feet up in the mountains. This prize winning car was equipped with "snow shoes" in front and a double set of rubber tractor wheels. (Int. & U.)

THIS SHAGGY OLD YAK FROM THIBET—Finds the snow drifts quite pleasant and wet. He'll frolic and roll, but nary a soul has been able to capture him yet. Since the blizzard a week ago, the yak at Central Park has been out in the cold. He refuses to be coaxed back to shelter. He's having the time of his young life, too. (Int.)

What Some of the New Books Are Saying

LD TRICKS" TOLD BY HOUDINI

he wizard Houdini has written a k exposing wizardry. It was inevitable. All wizards eventually se an expose—of the other man's ks. Houdini has not told us how escapes from shackles and an -barred cage at the bottom of the ries River, now from the strongest in modern prisons. But why uld he? His book, "Miracle ngers and Their Methods," published by E. P. Dutton & Co., is resting enough as it is to claim attention of those who, having n mystified by confurers, want mysteries explained.

AT-RESISTING TRICKS.

eadful Inferno on that exposes of s of legerdemain are almost as as the magician's profession. But they only seem to whet the public appetite for other and more lible feats, without in the least ffering with the drawing power any clever magician who may present a new "bag of tricks" or, indeed, take some of the old ones out of the bag by a new method. He devotes a large part of his book to heat-resisting tricks, such as eating fire, walking on live coals, coming unscathed from furnaces and the like. He quotes the poets Johnson and Chaucer and a long list of antiquarians to show that these tricks are older than civilization, and that they have been exposed time after time without any effect on the ability to fire-eaters of succeeding generations. The public taste in the more highly civilized parts of the world has outgrown fire-resisting tricks, he tells us, but they are still popular in backward civilizations and barbarous lands.

A REAL FROG-EATER.

Sword swallowing and glass eating occupy considerable space in the book, although he tells us that these feats are not true legerdemain. The sword swallower really does swallow swords, a dozen of them at a time. The glass eater really eats glass, although he disguises it immediately afterward. This ability to empty the stomach without nausea is at the bottom of the whole "human ostrich" profession. There is, he writes, in Borneo a native that delights in seeing men swallow live frogs. So men rise up to meet the demand. He tells an amusing story of a French frog swallower who gulped five frogs down his gullet at a performance, and could only raise four of them after the show. His chagrin in private at being compelled to digest a live frog was a marked contrast to the gusto with which he swallowed five in the presence of the audience.

CORNS

Lift Off with Fingers

Doesn't hurt a bit! Drop a little "Freezone" on an aching corn, instantly that corn stops hurting, then shortly you lift it right off with fingers. Truly!

Your druggist sells a tiny bottle of "Freezone" for a few cents, sufficient to remove every hard corn, soft corn, or corn between the toes, and the calluses, without soreness or irritation.

The Best Cough Syrup is Home-made.

Here's no easy way to save $5, and give the best cough remedy you ever tried.

...s probably heard of this wellon plan of making cough syrup at home. But have you ever used it? Thousands of families, the world over, feel that they could hardly keep house without it. It's simple and cheap, but the way it takes hold of a cough will soon earn it a permanent place in your home.

From a pint bottle, pour 2½ ounces of Pinex; then add plain granulated sugar syrup to fill up the bottle. Or, if desired, use clarified molasses, honey, or strained syrup, instead of sugar syrup. Either way, it tastes good, never spoils, and gives you a full pint of better cough remedy than you could buy ready-made for three times its cost.

It is really wonderful how quickly this home-made remedy conquers a cough, usually in 24 hours or less. It seems to penetrate through every air passage, loosens a dry, harsh or tight cough, lifts the phlegm, heals the membranes, and gives almost immediate relief. Splendid for throat tickle, hoarseness, croup, bronchitis and bronchial asthma.

Pinex is a highly concentrated compound of genuine Norway pine extract, and has been used for generations for throat and chest ailments.

To avoid disappointment ask your druggist for "2½ ounces of Pinex" with directions, and don't accept anything else. Guaranteed to give absolute satisfaction or money refunded. The Pinex Co., Ft. Wayne, Ind.

"Beth Buttercup" a Girls' Book

Once there was a little golden buttercup that had a wish, and the Fairy Queen heard the wish and granted it. The buttercup was turned into a little girl and she was given a mission. Carro Frances Warren tells all about it in "Beth Buttercup," published by David McKay. The story is in a language that little girls just out of the toddling stage can understand, and there are pictures to help out. many of them in color, drawn by H. Royleton Dummer. The volume is attractively arranged, with an old that dear old grandma can read it without her glasses. To sprinkle a little nature study into the story, wherein crickets get broken legs and poets meet give dances, and grasshoppers wear overalls just like country boys, there is a page of flower illustrations in color, showing all the species mentioned in the story, for bright-eyed Lulu Mary to pick out and identify. Very useful and entertaining, but why, oh why, does the author throughout spell "lily" wrijh three L's?

MAYNARD'S NEW BOOK OF VERSE

"He votes his horse and Hatrus. The risen Mut sings over
The ship of state is a sky washed clean
This is the England he knew of springing
This is the England he knew."

The lines suggest those of Tennyson:

"He, like a lover, down through all his bleed,
Drew in its every meadow, morning breath
of England."

They are from a new volume of poems by Theodore Maynard, one of the younger English poets, whose works have won more or less widely known through magazine publications on both sides of the Atlantic. The volume is called "The Last Knight and Other Poems." That should be title to the collection is as near mediocrity as the book contains, there are a few fine and each of them is "St. George," from which the lines quoted are taken.

FRAGMENT OF JEWELS.

The volume is unusual in several ways, not the least of them, its element of humor. There are religious verses, love songs, verses of social propaganda, as that which gives the song its title, and there are verses that once hymns both the Diety and his human loves with a whimsical gayety that sounds as though, if not wholly, new note in lyric writing.

The first poems, for instance, his "Laus Deo," is a toast:

"Praise for the joy and gladness Thou didst send
When I have sat in parlous fellowship
In taverns, and at night uttered at the ship,
The laughter which is Thine, O Lord of mirth,
Thy death avenged, Thy guard withstood,
Ye Thee, who didst my godlike joy bestow,
I lift my glass, O Lord!"

THE INN LEFT BEHIND.

Some of our professional unlifters should look into this. It is not the only passage in which the poet sings a poem to the cup that cheers. In "The Heavenly Tavern" he even mourns an arid exile in our own land of the free, as indicated by the sub-title caption, "Sung by the Exile in America."

"But when I went sailing across the sea—
Alas! that its tide't travel with me.
I've left it and lost it . . . O, where shall
I find
Any comfort of body or rapture of mind?"

It is difficult to conceive that the writer of these trivial lines is the same who penned "Desiderevi," one of the most lovely and tender pieces in the volume, or in any other volume of modern verse.

"For my rough hand in touching spills
Life from the rose."

It is no rough hand that fashions lines like these, as many others in the series. The poems are grouped into seven divisions, that called "Nemesis from an Unfinished Sequence" being perhaps the most sustained in poetic conception and high quality of craftsmanship.

The group called "Epitaphs" is strangely cold, the sort one finds written by clever folk in autograph albums and scrap books. It does not add particularly to the literary weight of the collection, but then, neither do the lighter verse of many an honored poet of the hearth and home. The charm of such charms and is truly lyric in quality, it is published by Stokes.

NEW TRANSLATION OF DOSTOEVSKY

"The Friend of the Family" is added this Spring to the list of Dostoevsky's novels translated by Mme. Garnett and published by Macmillan. Dostoevsky's American popularity came later than that of other Russians, but has been all the more keen for that reason. The most popular of his works in this country are "The Brothers Karamazov," "The Idiot," "Crime and Punishment."

SKATING STUNTS BY A CHAMPION

"A Guide to Artistic Skating," by George Meagher, the English champion figure skater, is a comprehensive book on the subject. It begins at the first steps to the most intricate feats, with designs and photographs. Especially fascinating are the figures for "pair skating," a sport which in Europe ranks next to royalty, all other Winter diversions in popularity. Published by Stokes.

WARTIME STRIKES AND THEIR CURE

E. P. Dutton & Co. have ready for immediate publication Alexander M. Bing's work on "Wartime Strikes and Their Adjustment," which will be a notable addition to the history of industrial developments during the past few years.

A HANDY BOOK FOR THE CAMPER

Horace Kephart's famous books, "Camping" and "Woodcraft," are to be issued in one convenient handbook, of a size that will fit in the camper's coat pocket. As separate volumes they have long been the favorite guides for all woodsmen. (Macmillan)

HOW RUSSIA PUT AWAY ITS CZAR

"Recollections of a Foreign Minister," a fragment of the memoirs of the late Alexander Iswolsky translated by Charles Louis Seeger and published by Doubleday, Page & Company, is an important addition to the recent history of the fallen Russian Empire. The book treats of the period between the Peace of Portsmouth and the cabinet of M. Stolypin, the period in which an attempt was made to establish a liberal government in Russia. Iswolsky was made minister of foreign affairs in Count Witte's cabinet, when the Duma was established, and remained in the cabinet of M. Goremykin who succeeded Witte. A final chapter deals with the personality and character of the late Czar Nicholas II.

SEE GERMANY'S HAND.

Those who see, or think they see, the finger of William II of Germany in the inevitable tragic end of the Russian Empire during the reign of Nicholas II. will find strong support in M. Iswolsky's memoirs. His version of the Machiavellian machinations induced Russia to mire down in the quicksands of the Far East, and that his influence over the late Czar was responsible for the infamous Bjorkoe agreement which would make Russia an enemy of France and a tool of Germany if Witte had not intervened and caused the Czar to abrogate the treaty.

Iswolsky's estimate of Count Witte is far less flattering than the popular estimate of that self-made statesman. While admitting that Witte was a man of unusual parts, long-headed and fore-sighted to an unusual degree, Iswolsky found him an inferior economist, fired with an overweening selfish ambition, whose character did not always measure up to his great intellectual gifts.

CZAR'S CHARACTER VAGUE.

Iswolsky found it difficult to estimate the character of the late Czar Nicholas II. in exact terms. "His character was essentially vague and elusive," he declared on one occasion. The dominant trait seems to have been a feeble will, which prevented his undoubted qualities of heart and mind from asserting themselves with any effectiveness. He found Nicholas gifted and intelligent, but lacking in education and intellectual culture. His education was that of a cavalry lieutenant.

The prodigious adventure of this unlettered, drunken and shameless peasant (Rasputin), who left a remote village in Siberia to become the intimate, the counsellor, and, one may even say, the idol of the Russian imperial couple," Iswolsky explains by Rasputin's hypnotic faculties together with certain traits of Russian religious mysticism, difficult of comprehension for cultivated minds. "The real importance of Rasputin was to symbolize in the eyes of enlightened Russia the abominations that were odious in the autocratic regime, and which, in fact, which might be termed to a chemical reagent, consisted in bringing together and uniting all the elements of Russian society that were adverse to autocracy."

CHRISTIAN SCIENCE

CHRISTIAN SCIENCE LECTURE

The First Church of Christ, Scientist, in Boston, Announces a Free Lecture on

Christian Science

By WILLIS F. GROSS, C. S. B., of Boston, Mass.
Member of the Board of Lectureship of The Church.

IN THE CHURCH EDIFICE

Falmouth, Norway and St. Paul Sts., Back Bay, Boston
MONDAY EVENING, FEBRUARY 28, 1921, AT EIGHT O'CLOCK

YOU ARE CORDIALLY INVITED

TRAVEL GUIDE

NEW YORK $5.61
Price Includes War Tax
Via Rail and Boat
Latest Sailings from Pier 36, Station 5-15th. Steamer leaves Providence 4 P. M. Arrives New York next morning.
COLONIAL LINE, 196 Wash. St., Boston
Phone F.M.2788

BAY STATE LINE NEW YORK $5.25
Price Includes War Tax
Via Rail and Boat
OUTSIDE STATEROOMS, $1.62
Best Steamships Georgia and Tennessee from Providence. Tickets and staterooms at South Station, Back Bay and Consolidated Ticket Offices.

REAL ESTATE—MISCELLANEOUS

PAINT PRICES LOWER
PAINT $1.75 Gallon in Complete Line of Supplies
Get Our Prices; You Will Save Money.
SOUTH END HARDWARE CO.
1080 Washington St. Tel. Beach 5555
Complete Line Builders' Hardware

Copper Boilers, Tubing
3 GALLON, $8.25; 5 gallon, $9.00; 8 gallon, $9.50; 10 gallon, $13.50; copper tubing in 20c ft.; in. 30c ft.; 5/8 in. 40c ft.; 1/2 in. 50c ft. Send for catalog. HARRIS COPPER CO., 80 Broad St., Boston.

BUNGALOW $35 DOWN
BALANCE $8 a month; price $333. Invite beauty, new, 2 rooms on lake near Boston; boating, bathing, fishing. P 174, Boston American.

REAL ESTATE—BILLERICA

For Sale—Camp in Billerica
P. C. ROHN, Milton, Mass.; Milton 2223-M.

REAL ESTATE—CAMBRIDGE

FOR SALE
BETWEEN Central and Harvard Sq., a thoroughly attractive 2-family house; assets owner for immediate sale; $1,000 cash will work your way. MARY W. WILLARD, 1 CENTRAL SQ., CAMBRIDGE.

$500 BUYS 2-family house, 4-5 room tenements; 2 minutes to Harvard Sq. 2 CONWAY, 585 Mass. av.; tel. Camb. 90.

REAL ESTATE—DORCHESTER

DORCHESTER, Savin Hill, 2 stores, 3 stores, individual heaters, first-class condition, rent $1,152; price $25,000. Tel. Dorchester 2416-2417.

REAL ESTATE—EVERETT

SINGLE HOUSE, 7 rooms and bath, maple floors, 4 years old, all improvements; will sell cheap or exchange for small place. Tel. Back Bay 8412.

REAL ESTATE—MEDFORD

MEDFORD COTTAGE, has 6 rooms, large lot, ready to move in at once, low prices $900 cash. Appl. 10 Tremont st., room 25.

REAL ESTATE—QUINCY

WATER FRONT BARGAIN
IN Quincy, a beautiful cottage, electric lights, open plumbing, 2 lots of land, American neighborhood, $700 down, balance $10 a month. Apply to H. W. VOSE, 687 Sea st., Quincy.

REAL ESTATE—ROXBURY

PRIVATE HOUSE, 10 rooms, arranged for 2 family; price $2,800. Roxbury 4512-M.

APARTMENTS—BACK BAY

APT., Huntington Chambers, 3 rooms, overlooking Prospect. Tel. Back Bay 8091.

APARTMENTS—CAMBRIDGE

2 ATTRACTIVE APTS., 4 rooms, bathroom, kitchenette, steam heat. Tel. Cambridge 1742R.

APARTMENTS—SOMERVILLE

WAVERLY ST., near Sullivan sq.—4 and 5 rooms, 2 apartments, papered, shades and gas, toilets on the same floor, desirable location, immediate occupancy. Tel. Back Bay 8412. Apply premises, 2 to 17 Waverly st., May, 815.

FURNISHED APARTMENTS

PENWISH ave., near Sullivan sq., two and three rooms, $6, $10 and $11 a week. RICHARDSON & CO., 1 Beach st. Beach 5356.

3 BEAUTIFULLY furnished rooms and kitchenette, well heated, close to Forest st. Roxbury

STORAGE

HIGH STORAGE WAREHOUSE
949 Washington st. Tel. Beach 1680.
Rooms $1 a week. Furniture packed and handled.

FURNISHED ROOMS—MISCELLANEOUS

HOTEL WATERSTON
8 BULFINCH PLACE, new only, hot rooms, elec. lights, elevator; transient $1 a day, week $4 up. Tel. Haymarket 5370.

HOTEL ECHO
NICE, warm, clean rooms, 75c day, $3 week up. 508 Tremont st.; tel. Beach 5370.

FURNISHED ROOMS—BACK BAY
HOTEL ST. BOTOLPH, 220—Nicely furnished front parlor; also other rooms, with or without board. Tel.

FURNISHED ROOMS—BEACON HILL

MYRTLE ST., 124—Furnished room, light housekeeping privileges; hot water, gas.

FURNISHED ROOMS—CAMBRIDGE

HAMMOND ST., 65—2 furnished rooms, light housekeeping; gas and bath; 10 and 12 a week. Cambridge 3054-J.

CAMBRIDGE, 1 Mellen st.—2 rooms for light housekeeping. Tel. 4600.

MONTAGUE, 2 rooms, housekeeping, all improvements, bath floor. Tel. Cam. 1901-R.

FURNISHED ROOMS—CHARLESTOWN

MONTAGUE, 60—2 connecting rooms, running water, heat, all conveniences.

FURNISHED ROOMS—E. SOMERVILLE

BROADWAY, 1,000—Sunny room, if not wholly, new note in lyric writing. MRS. ROSE, Som. 3008-M.

FURNISHED ROOMS—ROXBURY

PUTNAM ST., 27—3-4 steam-heated Tel. rooms for housekeeping, hot and cold water.

COLLEGE PL., 37 Warren—Well furnished front room, steam heat, hot and cold water.

WINTHROP ST.—Nicely furnished room, hot water, gas, bath. Tel. Roxbury 0295-M.

WOODBINE ST., 10—2 neatly furnished light housekeeping rooms, cooking water. Rox. 1287 3582-M.

2 OR 3 sunny rooms in private home; Jewish-American family. Roxy. 3241-R.

FURNISHED ROOMS—SOMERVILLE

FURNISHED ROOMS, with or without housekeeping for man and wife. Tel. Malden 1000.

PINCKNEY ST., 38—Well-heated room for light housekeeping. Tel. 0697-J.

FURNISHED ROOMS—SOUTH END

COMFORT CHAMBERS
WARM in sufficient; daily $1 up; weekly rates, 267 Tremont st.; tel. B. B. 1400.

MASS. ave., 1,000—Sunny, light housekeeping and kitchenette; all improvements. B. B. 2007.

TREMONT ST., 1,000—Large parlor, with kitchenette, also other rooms. Tel. 6079 B. B.

W. NEWTON ST., 87—Homelike, every room a dream; $4 to $7 a week. Mrs. Ott. Beach heat and hot in every room. Private baths.

W. NEWTON ST., 89—Well-kept sunny room with kitchenette, good heat and hot water in bath; reasonable. Tel. Back Bay 8412.

Good heat. F. H. CONNAUGHTON, 68 Tremont st.

FEMALE HELP WANTED

WANTED
STITCHERS
On Dresses and Skirts
STEADY WORK
Apply to MR. KAPLAN,
119 North St., Boston

WANTED
PERFORATORS
HAND PRESSERS
PUMP STITCHERS
TOP STITCHERS
KENNEDY, MAYNARD & KENNEDY SHOE CO., 528 Broad St., Lynn.

Experienced Stitchers
WANTED on children's dresses, stitchers, steady work. Apply Rankin Co., 1 Washington st., Revere.

Experienced Strippers Wanted
AND also experienced wire stayer. TRE-MONT PAPER BOX, 2904 Washington st., Roxbury.

Hemstitchers on Towels
APPLY JOHN B. LANEHAND CO., 181 Kneeland st., Boston.

FEMALE—MISCELLANEOUS

ALICE, gentlemen.—We will train you for ladies' tailoring; steady work; good wages. Tailor shop, 100 Boylston st., Room 406.

SCALES

Standard Computing Scales
ALL other makes rebuilt. W. F. KINSEY, INC., 19 Blackstone st., Bos. 8104.

PRINTING

1000 BUSINESS CARDS, $3.75
1000 letterheads, $7.75; 1000 envs., $4.25; 1000 billheads, $6.75. HEFFERNAN, 31 Bromfield.

MALE HELP WANTED

WANTED---PERFORATORS
In the Stitching Room on the Peerless or Sanborn Machines
GEO. E. KEITH COMPANY
288 A Street, Boston

EXPERIENCED ECONOMY CHANNELER
On Women's Work
GEO. E. KEITH COMPANY
288 A Street, Boston

SALESMEN UMBRELLAS

EXPERIENCED ONLY FOR NEW ENGLAND, SOUTHERN MIDDLE WEST AND WESTERN STATES; MEN WITH TRADE FOLLOWING AND FURNISH REFERENCES; COMMISSION BASIS WITH LIBERAL DRAWING ACCOUNT. CLASS MEN. BOX 493, 200 CABLE BLDG., N. CITY.

CONTRACTORS

Oil silk petticoats, extra good fur, steady work.
SAMUEL CORN & CO.,
121 West 36th st., New York.

MONOTYPE CASTER MAN, also keyboard operator wanted; steady trade; Hanover, Mass. Tel. Richmond, Va.

YALOB, all kinds of pressing and repairing, out of town, $30. M. H. & H. S., 697 Wash. st.

WANTED—Two first-class competent cutters to work in Wrapping, N. Y. Two months' work guaranteed, wages $1 an hour; interested parties communicate at once with H. BARRETT CO., 75 Exchange st., Rochester, N. Y.

MALE HELP—MISCELLANEOUS

Blue Chambray Work Shirts
Collar attached, 69c
UNION HAT CO., 139 Hanover St.
Don't Forget the Number

9 AUTO LESSONS $5
FULL AUTOMOBILE COURSE, $25
TAXI CAB, license guaranteed. Garage & Appleton st., near Arlington sq. Open.

BOOKKEEPER, $1,800 to $3,000 an interval requires income tax work; 3 years' accounting experience; references. Box 1, Auditors Manch. 39, interesting free. CPA, 1 Lafayette pl., Washington, D. C.

ENGINEERS and FIREMEN instructed for license; $100 to $150 a month; commencing rooms, James Lyons, M. E. instructor, STATE STEAM ENGINEERING SCHOOL, 10 Eliot st., Boston (entrance, Always open).

FIREMEN, BRAKEMEN, $150-$200; later $300 monthly. Massachusetts railroads. Write Railway Association, Dept. 200, Buffalo, N. Y.

AGENTS, CANVASSERS, SALESMEN
AGENTS WANTED—Sells like hot cakes; makes $10 daily; send $1.00 for sample and terms. Write quick. SMITH MFG. CO., 1 Main st., Orange, Mass.

SALESMEN—Write for list of items and full particulars. Earn $5,000 in the first year. Big demand for men. Inexperienced or expert. SMITH MFG. CO., 1 Main st., Orange, Mass.

MEN'S TAILORING SAMPLES, $1.98. MEN'S TAILORING CO., 1 Main st., Orange, Mass.

DIAMONDS, WATCHES AND JEWELRY

$1 DOWN $1 WEEK
Diamonds, Watches, Jewelry, Large Assortment, No Publicity.
L. H. BURACK & CO.
5 Bromfield St., Room 46 EVENINGS

ROY PAYS CASH
Full Value for Diamonds
Gold, Silver, Platinum, Old Coin and Loan Tickets Bought. Liberty Loan Exchange, 655 Washington St., Room 601. Beach 2442.

ALSTERLUND
OLDEST, LARGEST, RELIABLE
GOLD, SILVER, PLATINUM, OLD COIN
Collateral Loan Tickets
27 SCHOOL STREET. Bo. 2078

FOR SALE—MISCELLANEOUS

HOOVER kitchen cabinet, price reasonable; a real bargain. Call Sun. 5112.

TYPEWRITERS

L. C. SMITH & BROS., visible typewriter, retouch all attachments $45. AMERICAN OFFICE SUPPLY CO., 152 Summer st., Boston.

LOST AND FOUND

LOST—Central Heights, Revere or Boston, pocketbook, containing full currency and papers. Reward to finder. GERMANY, Revere. Tel. Revere 0406. St. Columbkille's reward.

LOST—Gold fraternity watch charm with initials "J. F. B." on back. Finder please report at 161 Main st., Cambridge.

SEWING MACHINES

SINGERS, $4 up; sewing repairs, new machines on easy payments. 565 Tremont st. Tel. Beach 1854.

$50—SINGER, warranted good as new, $5 if taken at once. 1913 Dudley st., Roxbury.

DROPHEAD SINGER, $10. 62A Dover st.

DENTAL

DR. MARK ROMANOW
50 School St., Opp. City Hall

DOGS, CATS, PETS, ETC.

THOROBRED fox fox, terrier, 6 months old. 38 Bell Rock st., Everett. Tel. 1810-R.

NEW CHESTS, STORE FIXTURES
Whitman's--Sullivan Sq.

PIANOS AND MUSICAL INSTRUMENTS

FOR PIANOS
SEE NORRIS
181 TREMONT ST.
Or Write for Full Information
Delivered Free to Any New England Home.
Headquarters for the celebrated Autotone Player Pianos, Knabe, Chickering, Kranich & Bach and McPhail Pianos. Our guarantee backed by total resources of rubber. New and used pianos of leading makes at lowest prices. Liberal terms. Liberty bonds accepted. All makes to rent. Write or call today.

NEW AND USED
BEST BARGAINS
PIANOS AND PLAYERS
Small Pianos Exchanged for Player Pianos
DURRELL'S 1096 WASH. ST.
NEW and USED PIANOS and PLAYERS
Rubber Player Rolls Exchanged

SMALL UPRIGHT PIANO wanted; must be in good condition; state price. P 1, Boston American.

PIANOS wanted; highest prices paid. Phone Beach 2555. 1 Bromfield st.

MUSIC

PIANO TUNED, $1
WOODS MUSIC STORE, 1 Dudley st., 179 Huntington av., 72 Main st., Brockton, Highway, Dep., Hyde Park.

DANCING

Wm. H. O'Brien 985 Mass. Av.
Dancing Class, every Tuesday evening, private lessons daily. Class for children every Saturday morning. Hall to let on the floor. Largest in N. E.

LOOMIS 33 MASS. AVE.
Tel. Back Bay 2233
Modern Class, Private, Stage Dancing taught. Class Tuesday, Friday, Saturday.

FLORENCE KELLY
SCHOOL, 500 Huntington av., cor. Mass. av. Private lessons daily. Class Tuesday evening; call and leave card. Tel. B. B. 1

H. LEROY DAVIS, 1,000 Mass. ave., Dorchester. Private lessons daily. Class Tuesday evening; call and leave card. Tel. Dor. 1

HEINEMANN HOUSE ACADEMIES, Boston, 1,000 Mass. ave., Dorchester. Private lessons daily and class, Wednesday evening. Tel. Dor. 1

STAGE dancing class or private. TWINING, 1,000 Mass. ave., Dorchester. Tel. Dor. 1

WINIFRED CRAPO, private dancing lessons. Class Tuesday evening. Tel. Back Bay 2233.

THE LEARN ballroom dancing quickly at RAY STUDIOS, 1,000 Mass. ave., Dorchester.

CLOTHING

FIRE SALE PRICES
BIG 12-DAY SALE NOW ON
Students' Misfit Overcoats, Suits
Men's $25 Overcoats, Suits, $2.95 to $9.95; Pants, Raincoats, $1.95 to $3.95. Be sure to get into the right store.
WOLF COHEN & CO.
2073—Washington Street—2073
Open 8 a. m. till 10 p. m. Sat. till 11 p. m.

MARKS & CHESTER
16 Years of Honest Dealings
Highest grade men's slightly worn clothing, overcoats $5 up, suits $7 up, trousers $1.50 up.
Look for the Name
MARKS & CHESTER
185 Dudley St., Near Dudley Terminal

SAVE 50c ON THE DOLLAR
Nash's Bargains—Students' Clothing, 1st floor, 1121 Mass. ave., Cambridge.

HIGH GRADE misfit clothing. TERMINAL CLOTHING CO., 12 Dudley st., near Dudley Terminal.

LADIES' slightly worn suits and dresses, $3 up; furs and fur coats; gowns to order. 1 Dudley st., Roxbury.

MAIL ORDER

ILLUMINATE DARK SPOTS in your home with mirrors; beautiful designs; send your measurements; quote this. ANDERSEN, 37 Canal st., Boston.

There Never Was A Better Time
to find a homey room than now, and there never was a better way than through the Room-to-Rent Columns of the Boston American.

Young people coming to Boston to study seem to have the knack of finding attractive rooms. Most of these students come from small towns in New England, and most of them selected their rooms before coming to Boston by reading the home paper of New England—the Boston Evening American.

Read for Profits
BOSTON AMERICAN WANT ADS
Used for Results

GREATER BOSTON READY REFERENCE GUIDE

ART EMBROIDERY & YARNS

CORA C. SAVILLE, 39 TEMPLE PL., Room 6.

ATHLETIC ASSOCIATIONS

ARMORY ATHLETIC ASSOCIATION, 1199 Washington st. Beach 4000.

AUTOMOBILE BODIES

JAMES W. BRIAN LTD. and Intermediate st., Boston. Beach 2400.

AUTOMOBILE BODIES & REPAIRS

CLIFFORD THOMAS CO. Inc., Bransford st. Tel. 2

AUTO PAINTING

That perfect job. MOLLOY & OLIVER CO., Automobile painters, 1,000 Mass. ave., Cambridge.

THE UNIVERSAL AUTO REPAIR CO., 1,000 Mass. ave., Boston. Tel. 2

W. W. PELLOWS, 801 Main st., Malden. Tel. Malden 1000. Open day and night.

E. SMITH CO. authorized Ford Service Station, 1,000 Mass. ave., Boston.

WOLLASTON AUTO REPAIR CO., Western Mass. ave., Boston. Tel. Dorchester 2

CHARLES MANBLY, AUTOS REPAIRED
WHITE Steam Automobiles. Tel. Beach 1000.

NEWTONVILLE AUTO REPAIR SHOP, 1,000 Mass. ave., Boston. Tel. Back Bay 2233.

AWNINGS

AWNINGS, Duck and Accessories, 1,000 Mass. ave., Boston. Tel. Dor. 1

AWNINGS, boat coverings, wagon covers, tents, flags, etc. 1,000 Mass. ave., Boston. Tel. Dor. 1

BLACKSMITH AND HORSESHOEING

BAY STATE HORSESHOEING SCHOOL, 1,000 Mass. ave., Boston. Tel. Dor. 1

BOOKBINDERS

BOYLSTON BINDERY, 107 Cypress st., Brookline. Tel. Brookline 1000.

BANKS AND TRUST COMPANIES

BOYLSTON TRUST CO., 776 Boylston st., Boston. Tel. Back Bay 1000.

WASHINGTON TRUST CO., 731 Washington st., Boston. Tel. Beach 1000.

BARBERS

LEONARD PHILLIPS, 1,000 Mass. ave., Boston. Tel. Dor. 1

BOOTHEN—Exclusive style, $2.50. NORTH END BARBER SHOP, 1,000 Mass. ave., Boston. Tel. Dor. 1

CATERERS

J. E. BURNS, 1,000 Mass. ave., Boston. Tel. Dor. 1

CLOTHIERS

CLOTHING, Wholesale; Overcoats and Suits, 1,000 Mass. ave., Boston. Tel. Dor. 1

Liederman's Cleaning Shop
WASHINGTON ST., CHELSEA, 1000.

DAY DYEING CLASSES
PARKER'S, 1,000 Mass. ave., Boston. Tel. Dor. 1

DEALERS IN PACKING CASES & BOXES
BAY STATE BOX CO., 1,000 Mass. ave., Boston. Tel. Dor. 1

EDITORIAL PAGE OF THE

BOSTON AMERICAN

Largest Evening Circulation in New England

FEBRUARY 28, 192 BOSTON

Your Money Used to Aid Russian Adventurers

Let us just see what the officials who have been giving away our public funds to foreigners have done to the American taxpayers.

And do not forget that YOU are an American taxpayer if you do anything to earn your living. Taxes can only come from production, and ALL producers and consumers are taxpayers in the long run, no matter whether they appear on the taxpayers' roll or not. So you have a vital interest in the methods of individuals who have been giving away our public money to other people.

Let us begin with the most flagrant misuse of the public funds, the gift of nearly two hundred million dollars to the so-called Russian Ambassador, Boris Bahkmeteff.

In March, 1917, the Czar was overthrown, and a temporary provisional government set up in Russia, headed by Alexander Kerensky, a weak, vain phrase-maker, with neither capacity nor courage to rule. In less than ten months he was a runaway fugitive and the rule of Russia passed into the hands of the Bolsheviki leaders.

Kerensky designated Boris Bahkmeteff as his Ambassador to the United States, and the Democratic administration, which was then throwing anything from a million to a billion into any foreign hat that was held out, promptly gave Mr. Kerensky's ambassador a credit of over three hundred millions.

Eventually this credit was reduced to a hundred and eighty-seven millions—and from the day that Kerensky ran away from Russia in November, 1917, until the day in February, 1921, when Mr. Hearst appealed to the courts to protect the public funds, this bogus ambassador spent the money belonging to you taxpayers like water.

Bahkmeteff arrived here as Kerensky's "ambassador" in July, 1917. Four months afterwards Kerensky was driven from Russia. A government which has no existence can have no diplomatic representatives. Therefore, Bahkmeteff's authority to represent Russia ceased in four months from his arrival in Washington.

Yet from that time to this he has kept up an extravagant "embassy" and retinue in Washington, has maintained luxurious headquarters in New York, has financed a costly propaganda bureau, has had his apologists and tools at work in the State Department, the Department of Justice, and the offices of magazines and newspapers, has lived and entertained in regal style, and has squandered in these extravagances and in propaganda activities and subsidies SIXTY MILLION DOLLARS OF YOUR MONEY SINCE THE WAR ENDED.

Moreover, the bonds of the former Russian government were sold in America to the amount of one hundred and fifty millions of dollars. In addition to that, one hundred and twenty-seven millions—exclusive of the sixty millions squandered as we have related—were paid out of the treasury upon Russian account.

These two hundred and seventy-seven million dollars were ostensibly spent for supplies to go to Russia—and the bulk of those supplies and goods NEVER SAW RUSSIA and NEVER LEFT THE UNITED STATES.

Millions of dollars worth of these goods—machinery, ships and materials of all sorts—were either rented, mortgaged or sold again by this fictitious "ambassador" of the non-existent Kerensky government. And this cheating and rascally procedure must have been well known to officials at Washington.

More than a year ago the Hearst newspapers revealed what was going on in this scandalous matter, and editorially pointed out the fact that it was not only the secret intrigues of Bahkmeteff, but probably also the fear of certain officials in the Department of State and the Department of Justice which was back of the plot to seize Mr. Martens upon a warrant of deportation, issued by the President at the urgency of Mr. Palmer, and ship him out of the country without trial or HEARING.

That warrant was issued, the agents of Mr. Palmer were watching to seize Mr. Martens, and the ship in which to hustle him out of the country was ready, when the editorial warning and a hasty subpoena issued by the Senate committee ended that effort to prevent investigations of the official relations and the scandalous expenditures of the fictitious "ambassador," Boris Bahkmeteff.

If the Senate will thoroughly investigate all that has occurred between officials of this administration—and we particularly recommend to notice the activities of a Mr. Hoover in Palmer's department, and of a Mr. Poole and a Mrs. Somers in the Bureau of Russian Affairs, in the State Department—it may find a mass of interesting information as to what was done with some part of the millions of public money handed over to the Bahkmeteff crew, and what has been done with some of the millions of dollars worth of goods and commodities which were supposed to have been bought and sent to Russia.

And do not forget that every dollar of these squandered hundreds of millions must be paid by YOU TAXPAYERS—that every dollar of public funds handed to this Russian spendthrift, adventurer and political fraud, means that you people must pay that much more in higher taxation and in higher cost of living. Your rent, your clothing, your food, must cost at least four hundred million dollars more, because the administration lavished your money upon this Russian crew of adventurers and spendthrifts.

Four hundred million dollars wasted on that crew.

And these same Wilson officials protest that the treasury cannot afford to take care of your sick, insane, disabled or unemployed soldiers. And others of them protest that the nation cannot afford to maintain a navy to defend itself from future perils.

And this huge sum you people who work and pay taxes must dig out of your earnings and savings to gratify the petty personal spite and offended vanity of Mr. Wilson.

That is the plain truth.

This alleged ambassador of a non-existent government is supplied with millions upon millions of dollars of the American people's money, which is apparently spent in trying to establish a government in Russia which the American people have no interest in, and is further spent in propaganda in the United States which tends to deceive the American people as to the actual conditions in Russia, which abuses and misrepresents the actual government of Russia and tends to bring about unnecessary ill-feeling between the people of Russia and the people of the United States, for no reason other than Mr. Wilson's personal favoritism.

Mr. Bahkmeteff is a private citizen of Russia. He is nothing else and has been nothing else for three years. And yet the government of the United States gives him millions upon millions of dollars as a private citizen to mislead the people of the United States, to plot against the people of Russia, and apparently for no reason except that Mr. Wilson's vanity was hurt by a telegram from Lenin implying that Mr. Wilson's opinion that Lenin was not fitted to be ruler of the people of Russia was as unimportant and negligible as Mr. Lenin's opinion that Mr. Wilson was not fitted to be ruler of American people. It is possible that both gentlemen were correct in their opinions.

It is certain that one was.

A Serious Matter

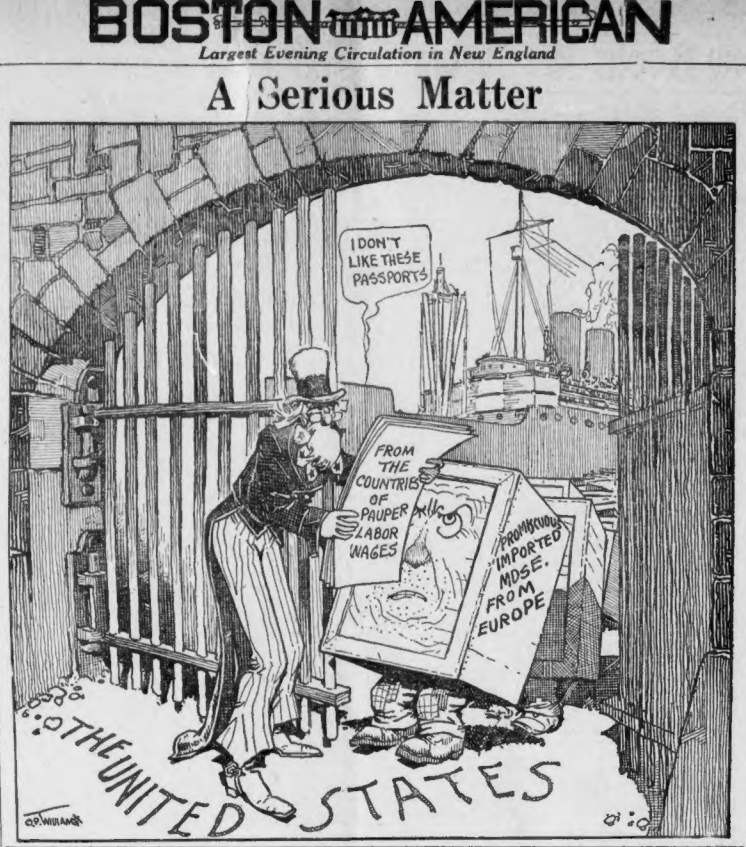
I DON'T LIKE THESE PASSPORTS
FROM THE COUNTRIES OF PAUPER LABOR WAGES
"PROHIBITIVE" IMPORTED MDSE. FROM EUROPE
THE UNITED STATES
C.D. WILLIAMS

More Truth Than Poetry

His Heavy Cross

By S. E. KISER

She took her jewel in the rough,
And, strong with faith and pride,
She saw the better, finer stuff
Beneath the coarse outside;
She cheered him when he needed cheer,
She taught him to aspire;
She helped to make his pathway clear
And mold his big desire;
From her he got his wish to earn
The credit merit brings;
She taught him eagerly to turn
From vulgar tastes to better things.

She polished with consummate art
And with unflagging zeal,
And had such gladness in her heart
As finer spirits feel;
She bore his children; lost the grace
That grudging youth had granted;
The marks of care were on her face,
Her weary shoulders slanted,
But ceaselessly she helped him still
To reach the goal he sought,
Her strong faith undisturbed, until
He passed the need of being taught.

She saw him rise above the crowd,
And heard men speak his praise;
She watched his progress and was proud
To see his polished ways.
A little figure, old before
Her youth should have departed,
She marveled daily more and more,
Recalling where he started,
And other people, thinking he
Had grown beyond his wife,
Said: "How unfortunate to be
So badly handicapped for life!"

Keeping Down to Expectations

"YOUR husband had a job with the Shipping Board, I believe. Did he notice anything wrong there?"

"No. He was an inspector and wasn't expected to notice things that were wrong."

BEAUTY'S ADVANTAGE

The best egg may not be inside the whitest shell, nor is the best bargain always to be found behind the most showy front, but the woman with a pretty face continues to inspire confidence.

AN OLD THEORY WORKS OUT

It appears that the raise in railroad fares has caused people to quit traveling, so that instead of being increased the revenues are shrinking. Clubbing the goose doesn't always cause her to lay more golden eggs.

Mr. B. Baer

A SHARK-EATING MAN

WALL STREET is staggering like an internal revenue agent. An innocent bystander horned in the other day, spread rumors that Yap was an island, pickled herrings were salty, and that whiskers were made of hair.

IMMEDIATELY, Amalgamated Needles fell off a point, Humpty-Dumpty Preferred took a tumble and M. T. and Out broke loose from its financial moorings.

WILTON LACKAYE'S latest success, "The Pit," was a play depicting the degradation and misery to which a fat bankroll can sink in the Street after the margin wolves use it for a teething ring.

BUT this time the turntable has put the engine off on the wrong track. Some suburban scientist gets the Nobel prize for oblonging the circle and unscrambling the omelet. Nobody knows who he is, but after he got through sprinkling rumors, six hundred brokers tried to walk upstairs on a moonbeam. They will be cutting out paper kewpies and making mud pies for quite some time.

A RUMOR in Wall Street is the yeast gossip. It is generally used in the daily roundup of the investor, who once roamed the Street in countless herds. But this time the rumor backfired and the boys were bitten by their own false teeth.

THE stranger led a small but select band of wilful men into the works and emerged stained with profits.

HE rumored his way in and rumored his way out, leaving a trail of devastation and horror that culminated in Z. Z. M. and A. G. W. I. being combined in a new company to be known hereafter as I. G. U.

THE Bradstreet and Dun seismograph was still trembling from the effect of Allan Ryan putting out that new Stutz car under the name of the Hesperus Six, when Little Brighteyes gave 'em another shock that will keep the brokers' rubber bands very loose on their bankrolls for some time.

NOBODY knows who he is. He told 'em everything but that. Like the guy at the organ, he knew not what he was playing, nor what he was doing there. But if he is caught, there is no doubt that the judge will punish him with the keys of the city and reprimand him with a compliment.

Ye TOWNE GOSSIP

Registered U. S. Patent Office

By K. C. B.

WASHINGTON, D. C., Feb. 24.

A LITTLE while ago.
I WROTE some lines.
ABOUT THE door bell.
WHERE I live.
AND HOW it rings.
AND TELLS the mission.
OR THE mood.
OF THOSE who ring.
AND NOW there comes.
A COLLEGE boy.
ONE STEVE McCarthy.
IS HIS name.
AND WRITES to me.
AND SAYS.
"IT'S ABOUT the bells.
"AND BECAUSE you missed one.
"I THOUGHT I'd tell you.
"IT'S A ring like this.
"WITH A touch.
"OF THE neighbor.
"AND A taste.
"OF THE maid.
"AND A bit.
"OF THE clothes presser.
"AND A little.
"OF THE milkman.
"AND YOU wonder who.
"AND THE ringer.

"IS A college boy.
"PLUGGING MAGAZINES.
"FOR TUITION.
"AND I know one.
"AND WHAT you would do.
"IF HE should call.
"I THINK I know.
"BUT, K. C. B.
"WHAT I want.
"IS THIS.
"TELL SOMEONE else.
"WHEN YOU hear that ring.
"TO GO to the door.
"AND SAY.
"COME IN, my friend.'
"AND WHEN they part.
"GOOD-BY, my friend.'
"AND THAT is all.
"THANK YOU.
"MY FRIEND."
AND I have done.
WHAT STEVE has asked.
AND HENCEFORTH.
WHEN I hear that ring.
I'LL DO.
WHAT STEVE has asked.
THAT YOU should do.
I THANK you.

They May Succeed

EFFORTS are being made to stop gambling in Chicago. Such efforts have been made every little while ever since Chicago succeeded in being mentioned on the map, but it should be remembered that Chicago is only about a hundred years old.

NO NEED TO BE TOO MODEST

It is generally pretty safe to tell people you know all about everything. Most of them will not know any better than to believe it.

ROSES AND RAGWEEDS

Venizelos is another proof of the fact that you can't make heroes simply by putting tags on them.

THE MELLOWING INFLUENCE OF TIME.

When a woman becomes too old to flirt she is likely to have the qualifications for being a fairly good grandmother.

BEYOND THEIR COMPREHENSION

A lot of the men who had no sons in the army and were not in danger of getting very far in themselves are unable to understand why the soldiers should want or be permitted to have bonuses.

Radiation Possibilities

By Edgar Lucien Larkin

Director of Mt. Lowe Observatory

THE very remarkable achievement just made by Physicist Albert A. Michaelson, the actual measuring of the diameter of the giant sun Betelguese by means of the physical phenomena involved in interference of waves of light, opens a vast field for exploration.

Interference fringes have long been known, and bands of darkness, absence of light, treated mathematically; but the application of these laws of nature to measuring the diameter of distant stars, all suns, is new. Waves of light are in length from the shortest violet, 63,000 to the inch, to the longest red, 33,000 to the inch. These constitute the ends of the visible spectrum, with all other colors between. But the visible waves are the least part of the spectrum, the invisible, the infra red and ultra violet radiations, extending out to many times the length of the visible.

The intense hope of new scientific discoveries is in the ultra-ultra-violet undulations. These are so short and rapid that imagination is submerged.

There may be waves shorter and shorter until waves as short as the Roentgen are reached. And there are intimations now that waves totally different from the ordinary Roentgen exist.

Dim laws, so far in outline, are apparently emerging from the mists of the unknown. If they become proved then all laws at present known will be mere little by-laws.

Suppose, for instance, that Michaelson's methods could be used in rapid waves, running down to lengths of millionths or billionths of an inch. Rays have been discovered that are more penetrating than the Roentgen. Every part of the living human body can be seen by means of these waves, and the blood in circulation in every minute vessel in the entire circulatory system.

But these waves must be modified by the peculiar process of fluorescence, where chemicals render invisible waves visible. Short rapid waves have been reflected into and out of diamonds. Sides of crystals in the diamond reflected them out, and the structure of diamonds within is now known. The entire structure of matter may be discovered by sending these obscure waves through them.

Once-Overs

Copyright, 1921, by International Feature Service, Inc.

TELL 'EM SO

Too few are familiar with suitable words of commendation.

The person who does a certain piece of work in a satisfactory manner deserves a word of appreciation and a truthful discriminating word now and then helps to make work easier.

It is a mistake to praise something which is not worth it, for it is apt to make the person careless or indifferent.

Praise is worth nothing unless it is honest.

It is better to be truthful, though it hurt another's feelings, than to lie and say it is good and thereby hinder progress, which means better work.

Compliments should be given, but so should censure, where it is deserved.

The employer who does not say anything when the work displeases him, but retains the thought in his own mind of its inferiority, is doing an injustice to himself and the employe, whom he deceives into thinking he has given satisfaction.

Be honest with your men and be honest in your desire for just criticism, and there will be no backward moves.

Be a just critic and not a mere fault-finder.

Have You Any Songs From Ireland?

Editor Boston American.

Sir: Is it possible that any of your readers have any of the songs they are singing in Ireland today? I am told that the fight for freedom has called forth a number of new songs that are as inspiring as the "Battle Cry of Freedom" or the "Star Spangled Banner" were to the people of this great nation. Can't we see them in print? M. E. G.

Editor's Note: The Editor of the Boston American would be grateful to any reader who would lend him copies of the words and music of some of these songs. Address

EDITOR BOSTON AMERICAN.

Play Fel

No. 1

By Dr. John Roach

Pastor Calvary Bapt New York Cit

I WAS writing in a little while ago of to have fun that a and pure and that d others. I mentioned baby boy in my own h been through his four years of life an unfail of recreation and joy to

I spoke of his imagin is a constant source of delight. He had heard boys, in connection with tory lesson, asking him some questions about Washington, and he made me the day after, wh stretched upon the bed and, taking his stand jus head, with all possible and solemnity, he said: George Washington and I have come to see you!"

I rolled over and grasped him by the hand and gave him a great, hearty, pump-handle shake, and said: "Why, George, I am delighted to see you! Come right in and make yourself at home!" And then, with a little closer scrutiny of his earnest face, I asked: "Have you crossed the Delaware yet?"

He did not know just what that meant, but though he made no reply, he seemed to take it under advisement, and the next day, when once more at the twilight hour, as I was stretched upon the bed for a few moments of relaxation before supper, he marched in and up to his place at my head, and again, with all dignity and solemnity he said: "I am George Washington and I have just crossed the Delaware!"

Well, the result of that was that there was a mighty tumble on the bed. With this parson prone upon his back and that small boy firmly seated in the saddle, I carried him for a ride. We not only crossed the Delaware together, but we also went on down to Baltimore, on this wise:

"Here we go to Baltimore!
Two behind and two before!
Giddy, giddy, wiggidy, south,
O-u-t spells Out!"

Whereupon the horse would buck mightily and throw George Washington head over heels into the middle of the bed—accompanied by screams of laughter and handclappings of delight!

A Shave for Moses

Oh, the imagination of that small boy, and the potential merriment and recreation which he carries around constantly with him!

No, we do not spoil him, but we do have a world of fun over his quaint antics and his remarkable imagination. To instance another case, I asked one of the larger boys the other morning to bring me a pitcher of boiling water for shaving purposes—a very usual and regular occurrence in the household.

Well, this youngster, about whom I am telling you, had watched me shaving many times in something of awe, mixed with wonder, though he seemed to realize the necessity and utility of it, because whenever I kissed his rosy cheeks without a shave, there was an instant rebellion and rubbing of the spot, as he protested at the "stickers."

This particular morning, however, he only glanced at me, after the other brother had brought the water, but he had evidently looked also at the picture of Moses on the wall—Moses, by Michael Angelo, long bushy beard and all! So I was amazed a moment or two later to hear in the next room that well-known small voice saying to the boy who had brought me the water: "Jack, when Daddy gets through shaving, you go in there and get that pitcher of hot water. I have a flying machine, and I am going to take it up to Heaven so that Moses can shave!"

Breaking Into China

And there was another in They were all up in the cour for the Summer season.

One afternoon, upon my r from the city, he came runni the gate and greeted me with usual question: "What did brought me?" Then a bundl containing a toy speed boa rake, was presented. There great joy in his eyes when b saw these gifts, and a little while later he came running into me with the rarest expression upon his face, he exclaimed: "Daddy, I was digging a BIG hole, and I broke through to China!"

I replied: "You did! Well, tell me about it. Did your spade hit a Chinaman on the head and cut off his pigtail?"

And with all the solemnity, yet with the dawning of merriment in his dear, meaningful eyes, he answered: "Yes, Daddy, it did."

Whereupon, of course, there had to be a trip to China, and we made it in approved form and with wonderful expedition.